

DISEGNO VALIDO PER MODELLO 570GX DAL TELAIO MAT. 570165 (MOD.2000)
DRAWING VALID FOR MODEL 570GX FROM PART NUMBER FRAME 570165 (MOD.2000)
DESSIN VALIDE POUR MOD.570GX DU CHÂSSIS MATRICULE 570165 (MOD.2000)
ZEICHNUNG GÜLTIG FÜR MOD.570GX ZU RAHMEN TEILNUMMER 570165 (MOD.2000)

RM S.p.A.
 S. QUIRICO DI TRECASALI
 (PARMA)-ITALIA

IRRIGATORE SEMOVENTE MOD. 570 GX
SELF-PROPELLED SPRINKLER MODEL 570 GX
IRRIGATEUR AUTOMOTEUR MODÈLE 570 GX
SELBSTFAHRENDE BEWÄSSERUNGSAPPARAT MOD. 570 GX
ZELFRIJDANDE SPROEIER TYPE 570 GX

Esploso I0570EGXA
MACCHINA IRRIGATRICE SUPER RAIN 570 GX EXPORT

Note

POS. Pos. Pos. Pos.	PAG. Page Seite Pagina	DENOMINAZIONE Appellation Denomination Bezeichnung Denombrocion	U.M.	N.PEZZI N.Pieces N.Pieces N.Teile N.Plez	CODICE Code Code Code Codigo	NOTE Annotation Note Aufzeichnung Nota
1	72	TROLLEY LIFTING CHASSIS	n	1,00	5701015Z	
2	72	STOP CHASSIS	n	1,00	5701017Z	
3	72	RELEASE SPRING	n	1,00	5700013	
4	72	RELEASE CABLE WITH TIE	n	1,00	5500025	RIF.570 (1999)
5	72	HYDR. CYLINDER FOR LIFTING	n	1,00	5800066	
6	72	RULLO PVC GUIDATUBO 560-570-581 + N.2 CUSCINETTI		1,00	5700023+5800168	
7	72	PAWL D.35	n	1,00	5800050	
8	72	SEEGER I 35	n	1,00	5800144	
9	72	RIGHT M6 GREASER	n	2,00	5800112	
10	72	HOSEGUIDE V.2000	n	1,00	5702020Z	
11	72	HOSEGUIDE SUPPORT	n	1,00	5801006	
12	72	ENDLESS SCREW SERIE 570	n	1,00	5700005	
13	72	SPEED COMPENSATOR CHASSIS FOR 570	n	1,00	5701016Z	
14	72	890-990 SPEED COMP.SPRING	n	1,00	8900048	
15	72	BY-PASS DRIVE LEVER	n	1,00	5702014Z	
16	72	SUPPORT UCP 207 NBR	n	1,00	5500111	
17	72	PINION 1/2"S	n	2,00	5500037	Z...
18	72	SUPPORT UCPA 206	n	2,00	6000104	
19	72	PIN FOR TROLLEY ADJUSTING D.14	n	2,00	5800042Z	
20	72	CHAIN 1/2" S SEDIS	m	2,78	5800119	
21	72	CHAIN JOIN.MESH 1/2" S	n	1,00	5800120	
22	72	CHAIN SIDE PROTECTION	n	1,00	5700033	
23	72	LEFT REAR LEG	n	1,00	5700030Z	
23	72	RIGHT REAR LEG	n	1,00	5700031Z	
24	72	HOSEGUIDE ROLLER PIVOT	n	1,00	5800031	
25	72	GEARBOX HANDLE	n	1,00	5800041	
26	72	STOP TEETH 570	n	1,00	5700029Z	

CONTINUA

Note

Esploso I0570EGXA
MACCHINA IRRIGATRICE SUPER RAIN 570 GX EXPORT

Note

POS. Pos. Pos. Pos.	PAG. Page Seite Pagina	DENOMINAZIONE Appellation Denomination Bezeichnung Denombrocion	U.M.	N.PEZZI N.Pieces N.Pieces N.Teile N.Plez	CODICE Code Code Kode Codigo	NOTE Annotation Note Aufzeichnung Nota
27	72	PIN FOR WHEELS SUPPORT	n	1,00	5800043Z	
28	72	TURNTABLE UO1N080	n	1,00	5700107	
29	72	570 LOWER CHASSIS	n	1,00	5701007Z	
30	72	AXLE 50X50 L=550 F.F. 5 COLON	n	2,00	5800117	
31	72	WHEEL 215/65 R15 TUBELES	n	2,00	5800116	PN
32	72	D.76 BAUER MALE JOINT	n	2,00	5701109	
33	72	CLAMPS GOLD 73-79	n	4,00	5500113	
33	72	CLAMP GOLD 79-86	n	4,00	5700103	
33	72	CLAMP GOLD 86-95	n	4,00	5800137	
34	72	TUBO POLIETILENE		1,00	TMD0....	Ø PE
35	72	IMBOCCATURA TUBO POLIETILENE		1,00	5500033+TRONCH060	Ø PE
36	72	HOLDAFST FOR CABLE D.4	n	1,00	5500131	
37	72	DRUM VERS.2000	n	1,00	5701002	C.38 F.31/12/05
37	72	WHEEL 570 V.2005	n	1,00	5702002	C.38 D.01/01/06
38	72	TOOTHED GEAR SECTOR	n	10,00	5700001	GR
39	72	TOOTHED GEAR PROTECTION	n	1,00	5701024Z	
40	72	570 DRAWBAR	n	1,00	5701008Z	
41	72	SUPPORTING FOOT VERS.2000	n	1,00	5701009	
42	72	TACHOMETER VDO COMPLETE	n	1,00	TACHVDOEURO	V.PAG.22-F.570165
43	72	CAPPELOTTO DI CHIUSURA 22x4	n	1,00		D.570166
44	72	TACHOMETER VDO (560-890-990)	n	1,00	TACHVDOSPRINT	V.PAG.22-D.570166
45	72	BUSH D.70	n	1,00	5600028	
46	72	FIXING FOR BY-PASS TIE	n	1,00	5800058Z	
47	72	SEAL CORTECO 8.22.7	n	1,00	5800140	F.570165
48	72	PINION Z=7 X GEA. D 743	n	1,00	5700006	
49	72	DRUM SIDE V.2000	n	2,00	57010023	F.31/12/05
49	72	DRUM CLOSING PANEL	n	2,00	57020024	D.01/01/06

CONTINUA

Note

Esploso I0570EGXA
MACCHINA IRRIGATRICE SUPER RAIN 570 GX EXPORT

Note

POS. Pos. Pos. Pos.	PAG. Page Seite Pagina	DENOMINAZIONE Appellation Denomination Bezeichnung Denombrocion	U.M.	N.PEZZI N.Pieces N.Pieces N.Teile N.Plez	CODICE Code Code Code Codigo	NOTE Annotation Note Aufzeichnung Nota
50	72	COMER D 743 A GEARBOX	n	1,00	5600101	V.PAG.34
51	72	PLUG GJ 3/8"	n	1,00	5500103	
52	72	570 CHASSIS	n	1,00	5701003Z	
53	72	COMER GEARBOX BRAKE	n	1,00	5800143	I.2.744.7006.00
54	72	GO/STOP LEVER	n	1,00	5600039Z	
55	72	KNOB INT.10X25	n	1,00	5800109	
56	72	BAUER D.76 FEMALE JOINT	n	1,00	5701106	GR
57	72	TUBAZIONE ENTRATA ACQUA CON FLANGIA PORTATENUTA	n	1,00	5700034+5500010	
58	72	UM 70.90.10 SEAL	n	1,00	5500106	
59	72	SEEGER E 70	n	1,00	5500110	
60	72	BEARING 6214	n	1,00	5500108	
61	72	BEARING 6214 SUPPORT	n	1,00	5500011	
62	72	CLAMP GOLD 86-95	n	4,00	5800137	
63	72	HOSE ROMAGNA 15 80X93	m	0,54	5500102	
64	72	HAND PUMP GLSE 16	n	1,00	5800126	
65	72	SEEGER E35	n	1,00	5500130	
66	72	MANOMETER G.1/4"	n	1,00	5800115	
67	72	BY-PASS LEVER	n	1,00	5600035Z	
68	72	HUB D.25 M6X15	n	1,00	2000105	
69	72	BY-PASS LEVER	n	1,00	4010021Z	
70	72	560-570 TURBINE INLET	n	1,00	5600026Z	
71	72	PLUG F 2"	n	1,00	5800121	
72	72	BAUER 76 SEAL	n	2,00	5701111	
73	72	HOSE ROMAGNA 15 80X93	m	4,00	5500102	
74	72	CHAIN PROTECTION INSIDE SIDE	n	2,00	5500048	
75	72	CLAMP GOLD 86-95	n	4,00	5800137	
76	72	BAUER D.76 THREADED HOSE TAIL	n	1,00	5600027Z	

CONTINUA

Note

Esploso I0570EGXA
MACCHINA IRRIGATRICE SUPER RAIN 570 GX EXPORT

Note

POS. Pos. Pos. Pos.	PAG. Page Seite Pagina	DENOMINAZIONE Appellation Denomination Bezeichnung Denombrocion	U.M.	N.PEZZI N.Pieces N.Pieces N.Teile N.Plez	CODICE Code Code Code Codigo	NOTE Annotation Note Aufzeichnung Nota
77	72	TURBINE SAFETY PROTECTION	n	1,00	5600033	
78	72	SCREW M5X8 CONIC POINT	n	1,00	4010113	
79	72	OR 108	n	2,00	5800213	
80	72	BYPASS VALVE PIVOT	n	1,00	5600019	
81	72	SELF-LOC.NUT M5	n	1,00	5800211	
82	72	BY-PASS BUTTERFLY	n	1,00	5600020	
83	72	SCREW M 5X20 AISI 304	n	2,00	5800210	
84	72	RECT.SEAL TURBINE T4	n	1,00	5600010	
85	72	NOZZLE GUN MIZAR/SINCRO	n	1,00	5500202	Ø
86	72	SELF-LOCKING NUT M 16	n	1,00	5800209	
87	72	TURBINE IMPELLER DIAM.180	n	1,00	5600018	
88	72	SEAL BT PR/FN 20L VPGF-SX	n	1,00	8900201	
89	72	TURBINE COVER DIAM.180	n	1,00	5600017	
90	72	SCREW TCEI M8X25 INOX	n	4,00	8900203	
91	72	WASHER 8X14 1/16"	n	4,00	8900202	
92	72	DISC TANG 6X9	n	1,00	5600201	
93	72	OR 3700	n	1,00	5600205	
94	72	TURBINE BODY DIAM.180	n	1,00	5600016	
95	72	NUT M16 X 1,5 CH.27	n	10,00	5800154	
96	72	FILTER FOR BAUER JOINT 76	n	1,00	5500050	OP
97	72	TUBO IDRAULICO R7 1/4" F 90+90 L=3200 / TUBO IDR. R7 1/4" 90+90 L=1300	n	1,00	6000107/7000313	
98	72	PIN COOP 03 AMA	n	2,00	COOP03AMA	
99	72	RILSAN PIPE 8X6 JOINT 1/4"	n	1,00	5800304	OP
100	72	RILSAN PIPE 8X6 JOINT 1/8"	n	1,00	5800307	OP
101	72	JOINT AFL 245 2"1/2 M + 2"M	n	1,00	5800316	OP
102	72	JOINT AFL ART.246 2"1/2 F	n	1,00	5800315	OP
103	72	RAF 2" VALVE	n	1,00	5800302	OP

CONTINUA

Note

Esploso I0570EGXA
MACCHINA IRRIGATRICE SUPER RAIN 570 GX EXPORT

Note

POS. Pos. Pos. Pos.	PAG. Page Seite Pagina	DENOMINAZIONE Appellation Denomination Bezeichnung Denombrocion	U.M.	N.PEZZI N.Pieces N.Pieces N.Teile N.Plez	CODICE Code Code Kode Codigo	NOTE Annotation Note Aufzeichnung Nota
104	72	T JOINT 1/4"M-1/4"M-1/4"F	n	1,00	5800130	OP
105	72	PIPE 1/4" R7 90' F L=1800 DRIT	n	1,00	8900110	OP
106	72	JOINT 1/4" - 1/4"	n	1,00	5800129	
107	72	HYDR. CYLINDER FOR LIFTING	n	1,00	5800066	
108	72	OR 2250	n	1,00	5600106	
109	72	FIXING FOR HYDRAULIC PIPES	n	1,00	7000047Z	
110	72	KIT CARPENTERIA STAFF.IDR.570	n	1,00	5700056Z	OP
111	72	MOD.581 REAR FOOT CYLINDER	n	2,00	5810016	OP
112	72	1/4"- 1/2" CONNECTION	n	2,00	7000308	OP
113	72	QUICK CONNECT. 1/2"G TYPE FIAT	n	2,00	7000309	OP
114	72	3/8" - 1/4" CONNECTION	n	4,00	7000307	OP
115	72	PIPE 1/4" R1T L=10000	n	2,00	7000312	OP
116	72	T JOINT 1/4 M+M+M	n	2,00	6000111	OP
117	72	PIPE 1/4"R7 L=1320 WITH JOINT	n	4,00	6000109	OP
118	72	TURBINE T4 570	n	1,00	TUR570	
118		POS.79-80-81-82-83-84-85-86-87-88-89-90-91-92-93-94				

Note

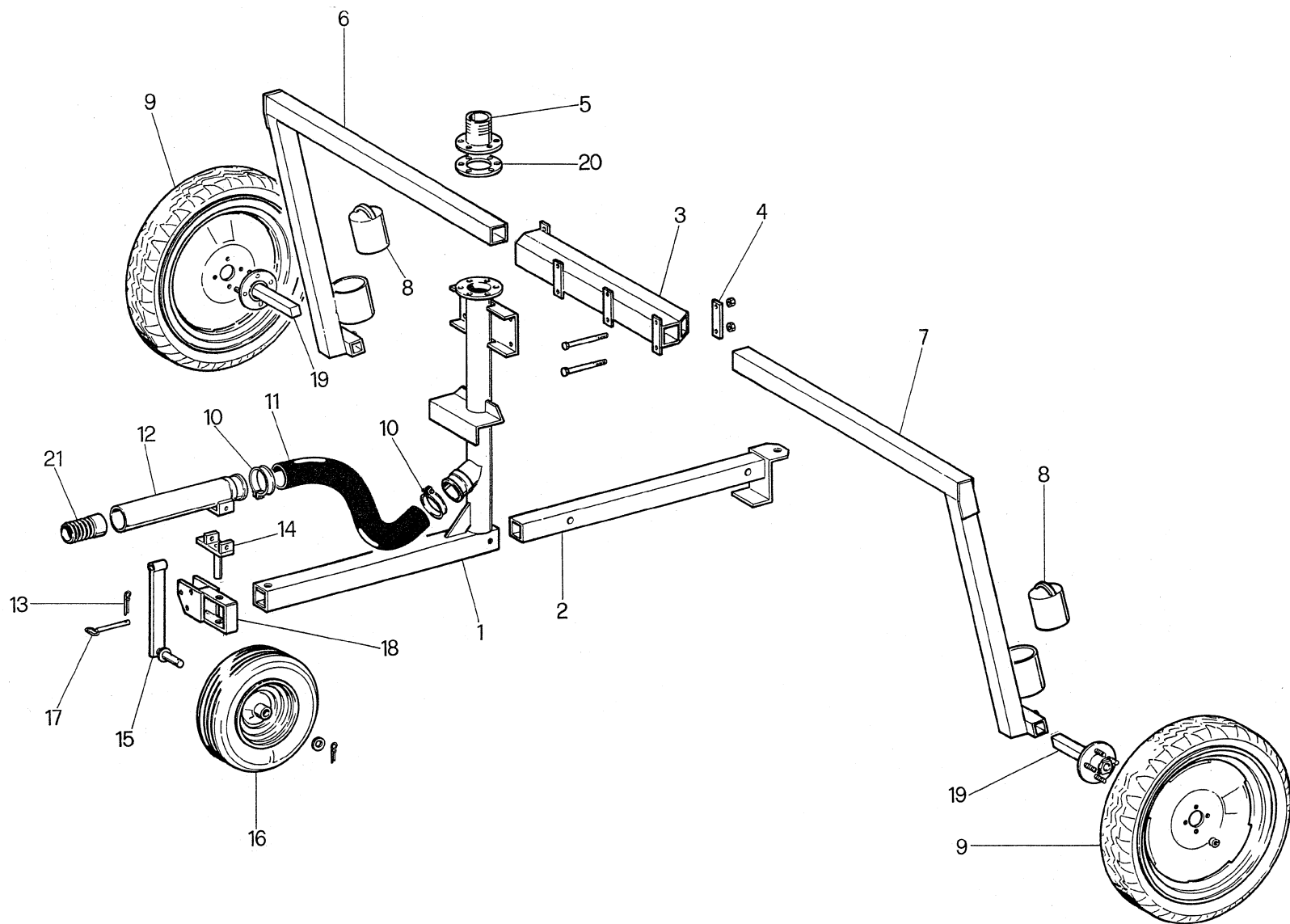

RM S.p.A.
 S. QUIRICO DI TRECASALI
 (PARMA)-ITALIA

CARRELLO PORTA IRRIGATORE VERSIONE 98 MOD. 570GX
SPRINKLER-HOLDING CARRIER VERSION 98 MODEL 570GX
CHARIOT PORT-IRRIGATEUR VERSION 98 MODÈLE 570GX
WAGEN FÜR BEWÄSSERUNGSAPPARAT VERSION 98 MOD. 570GX
RIJDEND ONDERSTEL VOOR SPROEIER MODEL 98 TYPE 570GX

Pag.26
 COD.
 CARR.570.1

Esploso CARR5701
CARRELLO 570 GX

Note

POS. Pos. Pos. Pos.	PAG. Page Page Seite Pagina	DENOMINAZIONE Appellation Denomination Bezeichnung Denombrocion	U.M.	N.PEZZI N.Pieces N.Pieces N.Teile N.Plez	CODICE Code Code Kode Codigo	NOTE Annotation Note Aufzeichnung Nota
1	26	570 TROLLEY CENTRAL BODY	n	1,00	57020118Z	
2	26	570 TROLLEY DRAWBAR	n	1,00	57020112Z	
3	26	570 TROLLEY CROSSING PIPE	n	1,00	57020113Z	
4	26	PLATE FOR 570 TROLLEY LEG FIXING	n	2,00	57020111Z	
5	26	FLANGE FOR ROYAL GUN	n	1,00	5700040Z	Ø PE 90
5	26	COUPLING FOR RANGER GUN 3"	n	1,00	5800044Z	Ø PE 90
5	26	COUPLING FOR SYNKRO GUN 2"1/2	n	1,00	5700039Z	Ø PE 75-82
6	26	570 TROLLEY LEFT LEG	n	1,00	57020119Z	
7	26	570 TROLLEY RIGHT LEG	n	1,00	570201110Z	
8	26	COUNTERBALANCE WEIGHT	kg		BILLETTE	ML. 0,28 x 2
9	26	WHEEL 125 D70 15	n	2,00	5800104	PN
10	26	CLAMP GOLD 86-95	n	2,00	5800137	
11	26	HOSE ROMAGNA 15 80X93	m	0,80	5500102	
12	26	570 TROLLEY TAIL	n	1,00	57020114Z	
13	26	PIN COOP 03 AMA	n	1,00	COOP03AMA	
14	26	SHAFT FOR ROTATION OF TROLLEY 570	n	1,00	57020116Z	
15	26	SUPPORTING ARM FOR 570 FRONT TYRE	n	1,00	57020117Z	
16	26	WHEEL 15.600X6"-4PR RIGATA-204	n	1,00	5500128	
17	26	PIN FOR TROLLEY ADJUSTING D.14	n	1,00	5800042Z	
18	26	SUPPORTING POINT FOR 570 FRONT WHEEL	n	1,00	57020115Z	
19	26	WHEEL AXLE BALILLA 35Z35X200	n	2,00	5800103	
20	26	RUBBER UNIVERSAL SEAL	n	1,00	5800072	I.58000461
21	26	PE HOSE ENTRANCE	n	1,00	5500033	Ø PE
22	26	CHARPENTRIE CHARIOT 570	n	1,00	5702011	
22	26	POS.1-2-3-4-6-7-12-14-15-18				
23	26	570 GX TROLLEY	n	1,00	CARR5701	
23	26	POS.1-2-3-4-6-7-8-9-10-11-12-13-14-15-16-17-18-19				

Note

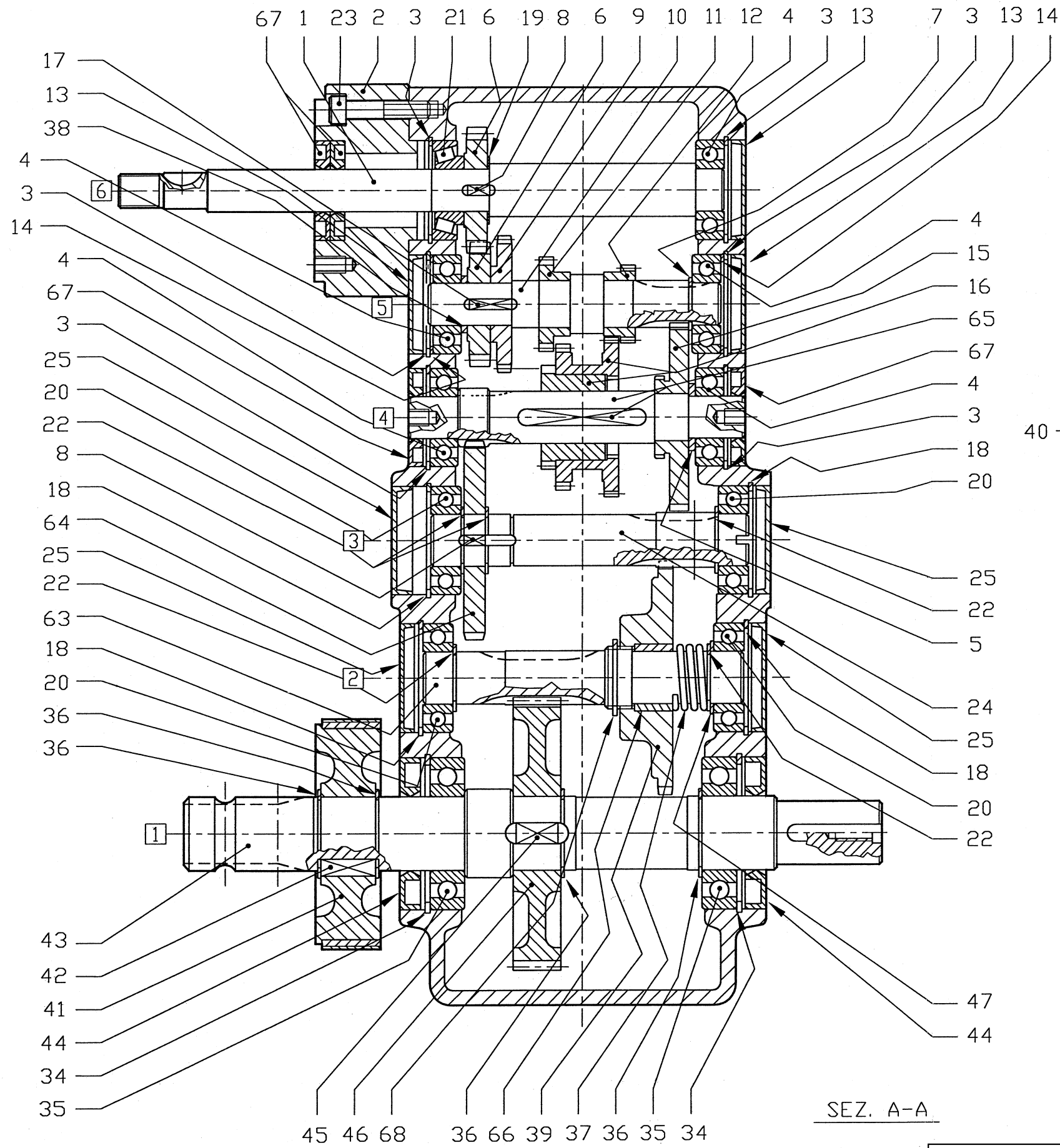

SEZ. A-A

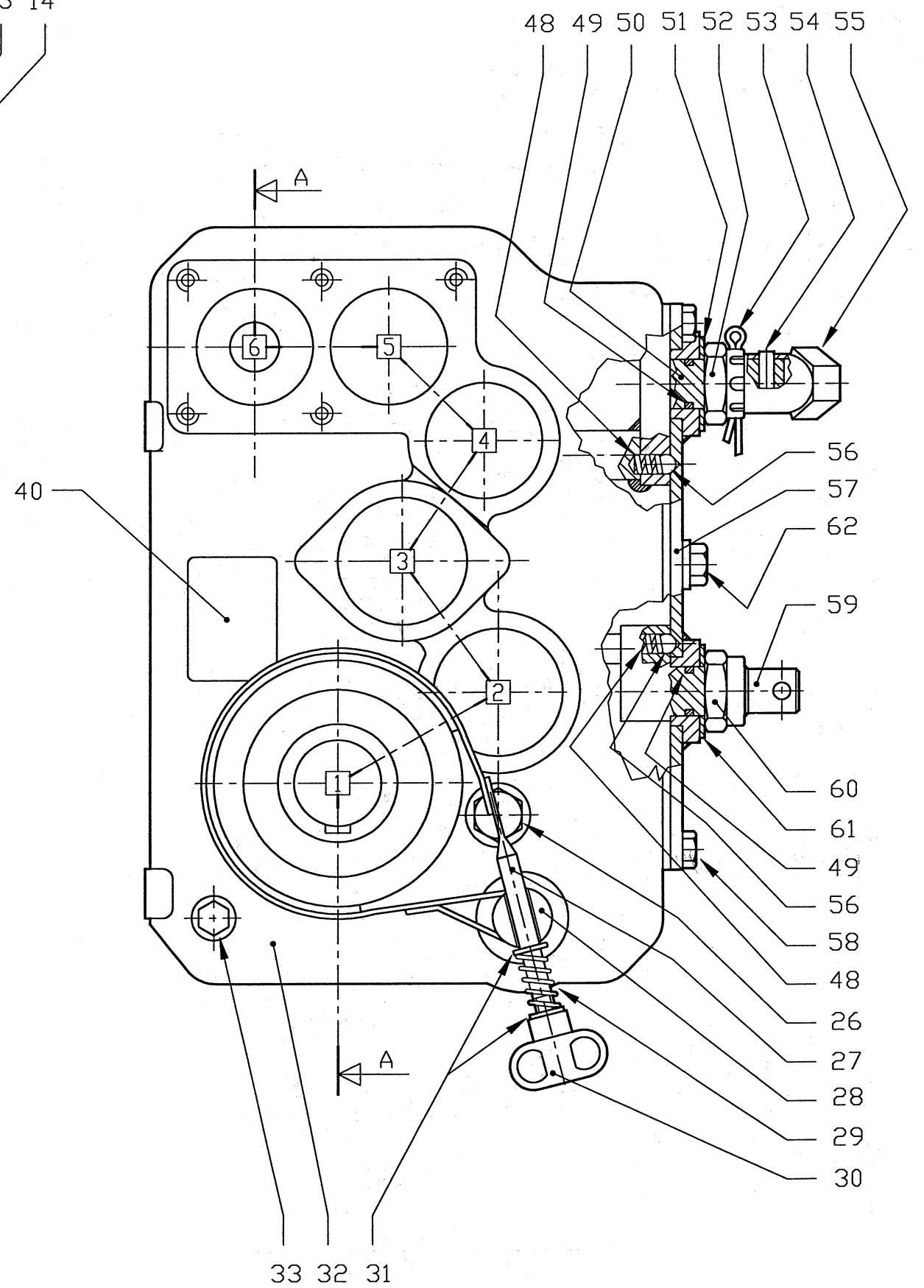

Cod. 5600101

RM S.p.A.
S. QUIRICO DI TRECASALI
(PARMA)-ITALIA

RIDUTTORE D743A PER 560GX-570GX rif.743.023.00
D743A REDUCER FOR 560GX-570GX ref.743.023.00
REDUCTEUR D743A POUR 560GX-570GX réf.743.023.00
UNTERSETZER D743A FÜR 560GX-570GX bez.743.023.00
GEAR D743A VOOR 560GX-570GX ref.743.023.00

Pag.34

Rev.00
11/2010

Esploso 5600101
RIDUTTORE COMER D 743 A
VERSIONE 9.743.023.10

Note

POS. Pos. Pos. Pos.	PAG. Page Seite Pagina	DENOMINAZIONE Appellation Denomination Bezeichnung Denombrocion	U.M.	N.PEZZI N.Pieces N.Pieces N.Teile N.Plez	CODICE Code Code Kode Codigo	NOTE Annotation Note Aufzeichnung Nota
1	34	INLET COMER SHAFT	n	1,00	RC0744201500	
2	34	COMER FLANGE	n	1,00	RC0744700800	
3	34	COMER RING	n	6,00	RC85201290	
4	34	BEARING CLB 6204 COMER	n	5,00	RC80100405	
5	34	SPACER 32.0X20 COMER	n	1,00	RC0104752500	
6	34	COMER GEAR	n	2,00	RC0744601800	
7	34	COMER RING	n	1,00	RC85100261	
8	34	TONGUE UNI6604 COMER	n	2,00	RC84101511	
9	34	CYLIND.GEAR COMER	n	1,00	RC0744600700	
10	34	COMER PINION SHAFT	n	1,00	RC0744501100	
11	34	CYLIND.PINION COMER	n	1,00	RC0744501500	
12	34	CYLIND.PINION COMER	n	1,00	RC0735500100	
13	34	PLUG 47X7 COMER	n	3,00	RC87001362	
14	34	SPACER COMER	n	2,00	RC0457750000	
15	34	CYLIND.GEAR COMER	n	1,00	RC0744600300	
16	34	COMER GEARS	n	1,00	RC2744500700	
17	34	TONGUE UNI6604 COMER	n	1,00	RC84101617	
18	34	COMER RING	n	4,00	RC85200038	
19	34	SPES.REG.	n	1,00	RC0104750000	
20	34	BEARING CLB 6205 COMER	n	4,00	RC80100034	
21	34	BEARING CLB 30204 COMER	n	1,00	RC80901591	
22	34	COMER RING	n	5,00	RC85100004	
23	34	SCREW TCEI UNI5931 M8X40 8.8	n	4,00	RC81201723	
24	34	COMER PINION SHAFT	n	1,00	RC0743501200	
25	34	PLUG COMER 52X7	n	4,00	RC87000693	
26	34	COMER GAUGE	n	1,00	RC86400673	
27	34	COMPLETE BRAKE BAND	n	1,00	RC2744700600	i5800143

CONTINUA

Note

Esploso	5600101
	RIDUTTORE COMER D 743 A
Note	VERSIONE 9.743.023.10

POS. Pos. Pos. Pos.	PAG. Page Seite Pagina	DENOMINAZIONE Appellation Denomination Bezeichnung Denombrocion	U.M.	N.PEZZI N.Pieces N.Pieces N.Teile N.Plez	CODICE Code Code Kode Codigo	NOTE Annotation Note Aufzeichnung Nota
28	34	COMER PIVOT	n	1,00	RC0744700500	
29	34	SPRING FOR COMER BRAKE	n	1,00	RC0735710300	
30	34	COMER HANDLE	n	1,00	RC89101713	
31	34	PART FOR SCREWS UNI6592 COMER	n	2,00	RC83200439	
32	34	COMER BOX	n	1,00	RC0743030100	
33	34	COMER PLUG	n	1,00	RC86500006	
34	34	COMER RING	n	2,00	RC85200131	
35	34	BEARING CLB 6207 COMER	n	2,00	RC80100870	
36	34	COMER RING	n	4,00	RC85100005	
37	34	COMER SPRING	n	1,00	RC0743710200	
38	34	COMER SPACER	n	1,00	RC0744710400	
39	34	GEAR I.D. COMER	n	1,00	RC0743600600	
40	34	PLATE COMER	n	1,00	RC0124710100	
41	34	COMER BRAKE DISK	n	1,00	RC0744700400	
42	34	TONGUE UNI6604 COMER	n	1,00	RC84100232	
43	34	PTO COMER OUTLET SHAFT	n	1,00	RC0743300200	
44	34	RING 35X72X10 COMER	n	2,00	RC87300055	
45	34	COMER TONGUE	n	1,00	RC84101342	
46	34	CYLIND.GEAR COMER	n	1,00	RC0743600000	
47	34	SPACER COMER	n	2,00	RC0743751000	
48	34	COMER SPRING	n	2,00	RC0721710100	
49	34	SEAL O-RING COMER	n	2,00	RC87600191	
50	34	LEVER FOR COMER	n	1,00	RC2744700200	
51	34	COMER SPRING	n	1,00	RC85501316	
52	34	D.E.INT. UNI5594 COMER	n	1,00	RC82200997	
53	34	UNI1336 COMER PIN	n	1,00	RC84700760	
54	34	COMER PIN	n	1,00	RC84500934	

CONTINUA

Note

RM SPA
 Via Provinciale per Cremona 41 - Fraz. San Quirico
 43010 Trecasali (PR)
 Tel 0521 872221 - Fax 0521 874027
 Cod. Fisc e Part.IVA 00153210349

Controllo Esploso 11/0000008
 Data Creazione 28/01/2011
 Data Ult. Modifica 30/09/2011 Ora 12:10

Stampa del 01/12/2011

Esploso 5600101
RIDUTTORE COMER D 743 A
VERSIONE 9.743.023.10

POS. Pos. Pos. Pos.	PAG. Page Seite Pagina	DENOMINAZIONE Appellation Denomination Bezeichnung Denombrocion	U.M.	N.PEZZI N.Pieces N.Pieces N.Teile N.Plez	CODICE Code Code Kode Codigo	NOTE Annotation Note Aufzeichnung Nota
55	34	COMER HANDLE	n	1,00	RC1721700200	
56	34	COMER BALL	n	2,00	RC85900166	
57	34	COMER COVER	n	1,00	RC2743131200	
58	34	SCREW ZN TE UNI5739 COMER	n	6,00	RC81101676	
59	34	COMER LEVER	n	1,00	RC2743700400	
60	34	COMER NUT	n	1,00	RC0744710500	
61	34	SPACER COMER	n	1,00	RC0104751000	
62	34	COMER PLUG	n	1,00	RC86500203	
63	34	COMER PINION SHAFT	n	1,00	RC0743501900	
64	34	CYLIND. GEAR COMER	n	1,00	RC0743600400	
65	34	PINION SHAFT + LID	n	1,00	RC2743502200	
66	34	COMER BUSH	n	1,00	RC0743710700	
67	34	COMER BA RING	n	4,00	RC87301395	
68	34	COMER RING	n	1,00	RC85102281	

Note

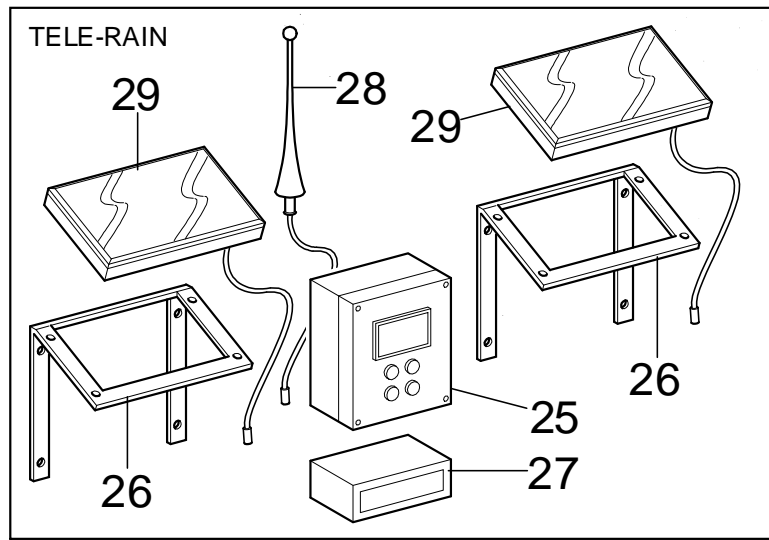
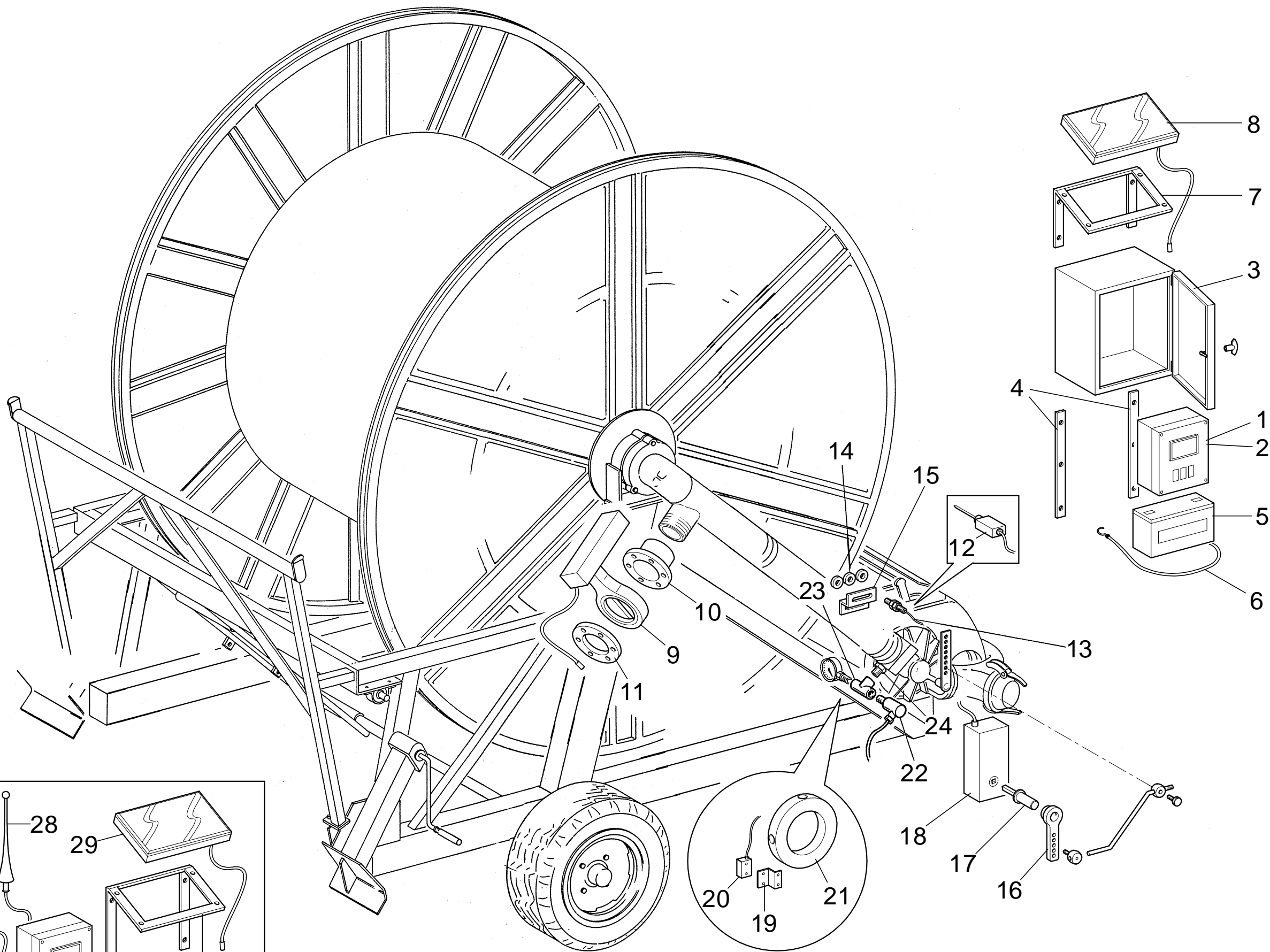

Esploso

PROGRAMMATORE NORTOFT CONSTANT RAIN 7 - PROGRAM RAIN 10

Note

POS. Pos. Pos. Pos. Pos.	PAG. Page Seite Pagina	DENOMINAZIONE Appellation Denomination Bezeichnung Denombrocion	U.M.	N.PEZZI N.Pieces N.Pieces N.Teile N.Plez	CODICE Code Code Code Codigo	NOTE Annotation Note Aufzeichnung Nota
1	46	CONSTANT RAIN 7 NORTOFT	n	1,00	0200101	
2	46	PROGRAM RAIN 10 NORTOFT	n	1,00	0200114	
3	46	PLASTIC BOX 400X300X180	n	1,00	0200109	
4	46	STAFFE FISSAGGIO SCATOLA	n	2,00		
5	46	BATTERY PANASONIC 12V-7,2AH	n	1,00	0200111	
6	46	ELAST.ROPE FOR HOOKS A2000200	m	0,50	070123	
7	46	FRAME FOR SOLAR PANNEL 1,8MM	n	1,00	0200110	
8	46	SOLAR PANNEL 12V 1,8W INCL. CABLE	n	1,00	0200107	
9	46	DA 80/14/100, 100MM MOTORISED VALVE	n	1,00	0200108	4" (DN100)
9	46	MOTORISED VALVE 3" DN80	n	1,00	0200135	3" (DN80)
9	46	MOTORISED BALL VALVE 20 SEC.	n	1,00	0200132	2"
10	46	FLANGED DISCHARGE PIPE FOR VALVE	n	1,00	0200043Z	3" - C.11
10	46	2" DISCHARGE PIPE	n	1,00	0200044Z	2" - C.11
10	46	DN100 FLANGE FOR DISCH. VALVE	n	1,00	0200001	
11	46	FLANGE DN 100 PN16 HOLE D.108	n	1,00	FLANGEDN100C	GR. - C.10
12	46	FINECORSA A STELO + BOCCHETTONE	n	1,00	5810109+5810110	
13	46	SENSOR TYPE 7 M10X50 NORTOFT	n	1,00	0200104	OP
14	46	MAGNET D.20-D.4,5X10 NORTOFT	n	3,00	0200105	OP
15	46	SUPPORT NORTOFT DOUBLE SENSOR	n	1,00	0200004	OP
16	46	GALVANISED BY-PASS LEVER	n	1,00	0200003Z	
17	46	SHAFT SQUARE 14X14MM NOT MOUNTED	n	1,00	0200002	
18	46	DA 80/14 ACTUATOR	n	1,00	0200106	
19	46	SUPPORT NORTOFT DOUBLE SENSOR	n	1,00	0200004	
20	46	SENSOR TYPE 5 DOUBLE SENSOR	n	1,00	0200102	
21	46	DISCO 4 MAGNETI + N. 4 MAGNETI	n	1,00	0200103+5800505	
22	46	PRESSURE SWITCH PMM 10 A 18 K	n	1,00	0200112	
23	46	T 1/8" F+F+F JOINT	n	1,00	5800327	

CONTINUA

Note

RM SPA

Via Provinciale per Cremona 41 - Fraz. San Quirico
 43010 Trecasali (PR)
 Tel 0521 872221 - Fax 0521 874027
 Cod. Fisc e Part.IVA 00153210349

Controllo Esploso

10/0000037

Stampa del 25/11/2011

Data Creazione

02/12/2010

Data Ult. Modifica

25/11/2011 Ora 16:57

Esploso**PROGRAMMATORE NORTOFT CONSTANT RAIN 7 - PROGRAM RAIN 10**

Note

POS. Pos. Pos. Pos.	PAG. Page Seite Pagina	DENOMINAZIONE Appellation Denomination Bezeichnung Denombrocion	U.M.	N.PEZZI N.Pieces N.Pieces N.Teile N.Plez	CODICE Code Code Kode Codigo	NOTE Annotation Note Aufzeichnung Nota
24	46	JOINT 1/8"-1/8"	n	1,00	5800328	
25	46	TELE RAIN 11 WITH ANTENNA	n	1,00	0200115	OP
26	46	SOLAR PANNEL 12V 1,8W INCL. CABLE	n	1,00	0200107	OP
27	46	SIEMENS MODEM TC 35	n	1,00	0200116	OP
28	46	ANTENNA TELEFONICA	n	1,00		OP-C.25
29	46	SOLAR PANNEL 12V 1,8W INCL. CABLE	n	2,00	0200107	OP

Note

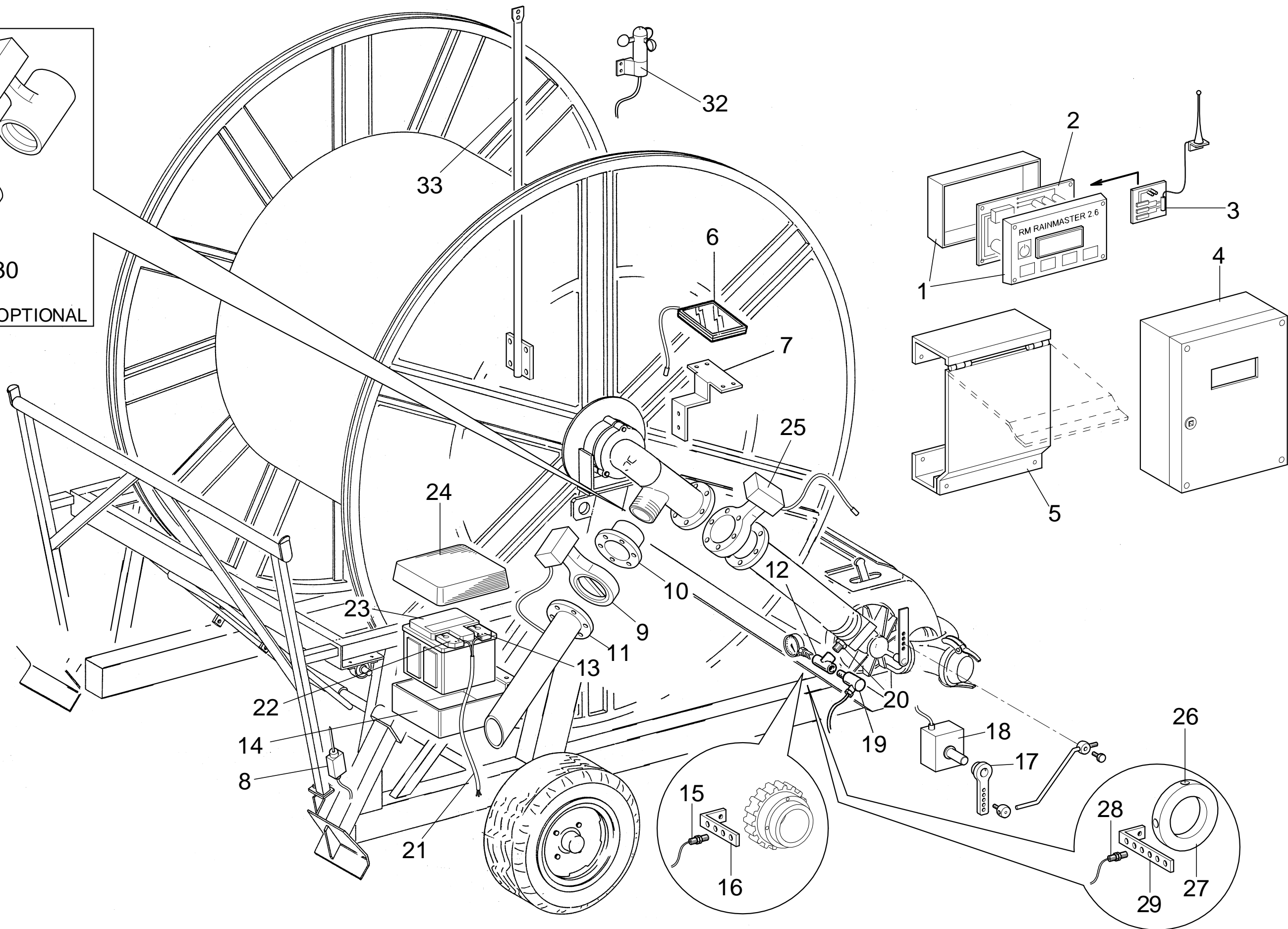
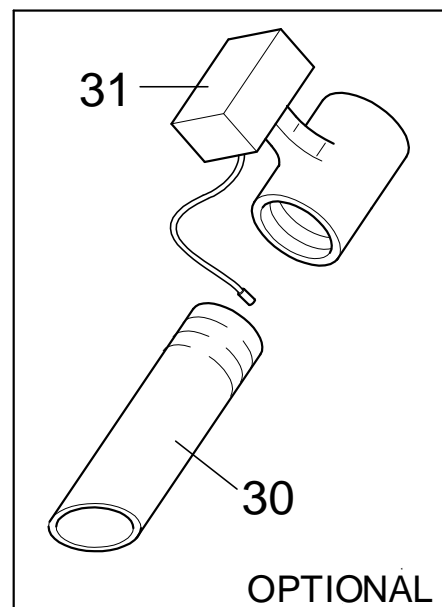

RM S.p.A.
S. QUIRICO DI TRECASALI
(PARMA)-ITALIA

PROGRAMMATORE RM RAINMASTER 2.6/RAINSTAR 160
PROGRAMMER RM RAINMASTER 2.6/RAINSTAR 160
PROGRAMMEUR RM RAINMASTER 2.6/RAINSTAR 160
PROGRAMMIEREINHEIT RM RAINMASTER 2.6/RAINSTAR 160
PROGRAMMEUR RM RAINMASTER 2.6/RAINSTAR 160

Pag.110

Rev.01

11/2010

Esploso

PROGRAMMATORE RAINMASTER 2.6 - RAINSTAR 160

Note

POS. Pos. Pos. Pos.	PAG. Page Seite Pagina	DENOMINAZIONE Appellation Denomination Bezeichnung Denombrocion	U.M.	N.PEZZI N.Pieces N.Pieces N.Teile N.Plez	CODICE Code Code Kode Codigo	NOTE Annotation Note Aufzeichnung Nota
1	110	RAINSTAR STAINL.STEEL COVER	n	1,00	0200127	C.2
2	110	RAINSTAR 260 CONTROL PANEL	n	1,00	0200128	C.1
2	110	RAINSTAR 160 CONTROL PANEL	n	1,00	0200123	C.1
3	110	GSM ELECTR. BOARD WITH ANTENNA	n	1,00	0200130	OP
4	110	COVER WITH KEY FOR PROGRAMMER	n	1,00	7000074	OP
5	110	RAINSTAR STAINL.STEEL COVER	n	1,00	0200127	
6	110	SOLAR PANEL 20902076	n	1,00	5800332	OP
7	110	SOLAR PANEL SUPPORT	n	1,00	7000082Z	OP
8	110	FINECORS A STELO + BOCCHETTONE	n	1,00	5810109+5810110	
9	110	MOTORISED VALVE 3" DN80	n	1,00	0200135	
9	110	MOTOR VALVE 20 SEC. STARTEC	n	1,00	0200129	
10	110	FLANGIA DN 100 CON MANICOTTO FILETTATO	n	1,00	FLANGEDN100C+MA NFIL89	OP
10	110	FLANGIA DN80 CON MANFIL 3"	n	1,00		C.11-OP
11	110	FLANGE DN 100 PN16 HOLE D.108	n	1,00	FLANGEDN100C	
11	110	FLANGED DISCHARGE PIPE FOR VALVE	n	1,00	0200043Z	C.10 - OP
12	110	T 1/8" F+F+F JOINT	n	1,00	5800327	
13	110	"+" BATTERY HOLDFAST	n	1,00	5800324	
14	110	BATTERY CONTAINER	n	1,00	7000081	
15	110	SPECIAL SENSOR 8 MM.	n	1,00	0200124	C.16 SOLO/ONLY POST-MONTAGGIO
16	110	SUPPORTO SENSORE	n	1,00		C.15 SOLO/ONLY POST-MONTAGGIO
17	110	GALVANISED BY-PASS LEVER	n	1,00	0200003Z	
18	110	MOTOGERABOX 12 VPC STARTEC	n	1,00	0200125	
19	110	PRESSURE SWITCH 1/4" STARTEC	n	1,00	0200126	
20	110	JOINT 1/8"-1/8"	n	1,00	5800328	
21	110	FEEDING CABLE	n	1,00	5800321	
22	110	"-" BATTERY HOLDFAST	n	1,00	5800325	
23	110	BATTERY 12V 45 AH	n	1,00	5800326	

CONTINUA

Note

Esploso

PROGRAMMATORE RAINMASTER 2.6 - RAINSTAR 160

Note

POS. Pos. Pos. Pos.	PAG. Page Page Seite Pagina	DENOMINAZIONE Appellation Denomination Bezeichnung Denombrocion	U.M.	N.PEZZI N.Pieces N.Pieces N.Teile N.Plez	CODICE Code Code Kode Codigo	NOTE Annotation Note Aufzeichnung Nota
24	110	BATTERY COVER	n	1,00	8900049	
25	110	MOTOR VALVE 20 SEC. STARTEC	n	1,00	0200129	OP
26	110	MAGNET DIAM. 4 X 3	n	4,00	5800505	
27	110	DISK FOR GEAR Ø90X10MM	n	1,00	0200103	
28	110	RUN END SENSOR WITH MAGNET	n	1,00	5800329	C.29
29	110	SUPPORTO SENSORE	n	1,00		C.28
30	110	2" DISCHARGE PIPE	n	1,00	0200044Z	2"- OP
31	110	MOTORISED BALL VALVE 20 SEC.	n	1,00	0200132	OP
32	110	SUPPORTO ANEMOMETRO	n	1,00		OP
33	110	ANEMOMETER WITH CABLE	n	1,00	0200137	op

Note

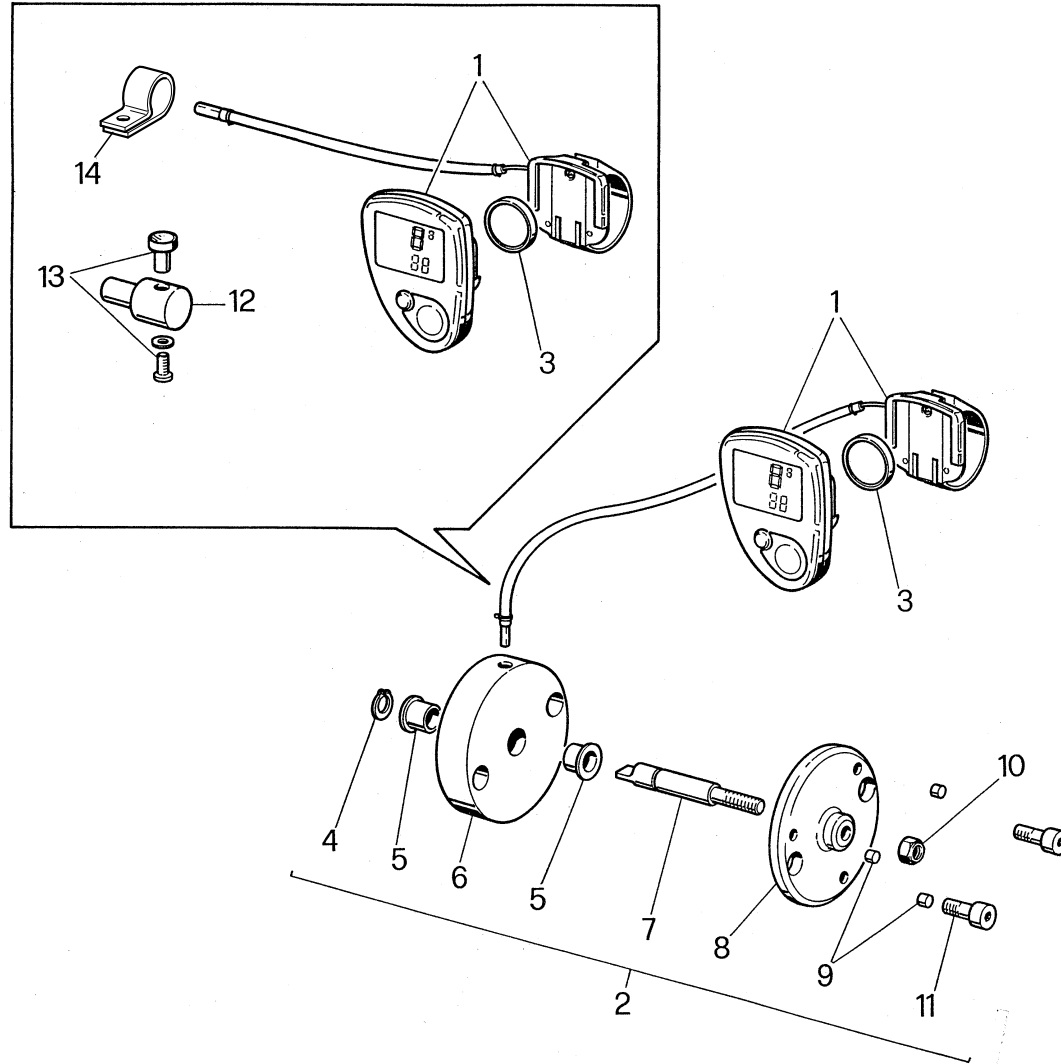

RM S.p.A.
 S. QUIRICO DI TRECASALI
 (PARMA)-ITALIA

TACHIMETRO ELETTRONICO "VDO EURO/SPRINT"
ELECTRONIC SPEEDOMETER "VDO EURO/SPRINT"
TACHYMÈTRE ÉLECTRONIQUE "VDO EURO/SPRINT"
ELEKTRONENGESCHWINDIGKEITSMESSER "VDO EURO/SPRINT"
ELEKTRONISCH TOERENTELLER "VDO EURO/SPRINT"

Esploso

TACHIMETRO VDO EURO/SPRINT

Note

POS. Pos. Pos. Pos.	PAG. Page Seite Pagina	DENOMINAZIONE Appellation Denomination Bezeichnung Denombrocion	U.M.	N.PEZZI N.Pieces N.Pieces N.Teile N.Plez	CODICE Code Code Kode Codigo	NOTE Annotation Note Aufzeichnung Nota
1	22	TACHOMETER CYTEC 05	n	1,00	5800501	C.3+13
2	22	SPEED READER FOR TACHOMETER	n	1,00	5800508	
3	22	WASHER 4 X 10 X 1	n	1,00	5800504	
4	22	SEEGER E 8	n	1,00	5800503	
5	22	BUSH PAF 08075P10	n	2,00	5800502	
6	22	TACHOMETER SENSOR HOLDER	n	1,00	5800052	
7	22	TACHOMETER READER SHAFT	n	1,00	5800054	
8	22	TACHOMETER MAGNETS HOLDER	n	1,00	5800053	
9	22	MAGNET DIAM. 4 X 3	n	3,00	5800505	
10	22	SELF-LOC.NUT M5	n	1,00	5800211	
11	22	VITI TCEI M5x12	n	2,00		
12	22	MAGNET HOLDER	n	1,00	8900034	
13	22	MAGNETE VDO	n	1,00		C.1
14	22	CLAMP ABA D.10	n	1,00	5800507	
15	22	TACHOMETER VDO COMPLETE	n	1,00	TACHVDOEURO	
15	22	MAGNETI - POS.1-2-3				
16	22	TACHOMETER VDO (560-890-990)	n	1,00	TACHVDOSPRINT	
16	22	MAGNETE - POS.1-3-12-13-14				

Note