

CURVES

C1200 R3

Lineshaft and Submersible Turbine Pump Curves

1200 RPM CURVES - 60 CYCLE PERFORMANCE

 **GOULDS**
WATER TECHNOLOGY
a xylem brand

INDEX – 60 CYCLE PERFORMANCE – 1200 RPM

Model	RPM	Curve Number	Date Issued
6MO	1180	E6606MCPC1	September 1, 2017
8RJLC	1180	E6408REPC2	September 1, 2017
10DXC	1180	E6410DMPC0	July 1, 2014
10LHC	1180	E6610LAPC1	July 1, 2014
10MO	1180	E6610MCPC1	September 1, 2017
10RJHC	1180	E6410RCPC1	September 1, 2017
10RJLC	1180	E6410REPC1	September 1, 2017
12CHC	1180	E6612CCPC0	September 1, 2017
12CHO	1180	E6412CCPCO	July 1, 2014
12CLC	1180	E6412CFPC1	September 1, 2017
12CLO	1180	E6412CJPCO	July 1, 2014
12CMC	1170	E6412CGPCO	September 1, 2017
12CMO	1180	E6412CPPCP	July 1, 2014
12DXC	1180	E6412DMPF0	July 1, 2014
12FDHC	1180	E6412FDPC0	July 1, 2014
12FDHO	1180	E6612FEPC0	July 1, 2014
12FDLC	1180	E6412FFPC0	July 1, 2014
12FDLO	1180	E6612FGPC0	July 1, 2014
12FRHC	1180	E6612FBPC1	July 1, 2014
12FRHO	1180	E6612FCPC1	July 1, 2014
12MLO	1180	E6612MBPC1	September 1, 2017
12MMO	1180	E6612MCPC1	September 1, 2017
12RJHC	1180	E6612RCPC1	July 1, 2014
12RJLC	1180	E6612REPC1	July 1, 2014
12RJLO	1180	E6612RFPC1	July 1, 2014
12RJMC	1180	E6612RGPC1	July 1, 2014
12RJMO	1180	E6612RHPC1	July 1, 2014
12WAHC	1180	E60412WAPCO	July 1, 2014
12WALC	1180	E60412WBPCO	July 1, 2014
13CHC	1180	E6613CCPC1	July 1, 2014
13CLC	1180	E6613CFPC1	July 1, 2014
13CMC	1180	E6613CGPC1	July 1, 2014
13RAHC	1180	E6613RAPC1	July 1, 2014
13RALC	1180	E6613RBPC1	July 1, 2014
14DHHO	1180	E6614DDPC1	July 1, 2014
14DHLO	1180	E6614DFPC1	July 1, 2014
14DXC	1180	E6414DMPP1	July 1, 2014
14FHC	1180	E6614FAPCO	September 1, 2017
14RHHC	1180	E6414RKPC0	July 1, 2014
14RHHO	1180	E6414RRPC0	July 1, 2014
14RHLC	1180	E6414RNPC0	July 1, 2014
14RHLO	1180	E6414RSPC0	July 1, 2014

INDEX – 60 CYCLE PERFORMANCE – 1200 RPM

Model	RPM	Curve Number	Date Issued
14RHMC	1180	E6414RMPC1	July 1, 2014
14RHMO	1180	M5414RRPC0	July 1, 2014
14RJHC	1180	E6614RCPC2	September 1, 2017
14RJHO	1180	E6614RDPC1	July 1, 2014
14RJLC	1180	E6614REPC1	July 1, 2014
14RJLO	1180	E6614RFPC1	July 1, 2014
14RJMC	1180	E6614RGPC3	July 1, 2014
14RJMO	1180	E6614RHPC1	July 1, 2014
15FHC	1180	E6615FAPCO	July 1, 2014
16BHC	1180	E6416BBPC2	July 1, 2014
16BLC	1180	E6616BEPCI	July 1, 2014
16DHHO	1180	E6616DDPC1	July 1, 2014
16DHLC	1180	E6616DEPC1	July 1, 2014
16DHLO	1180	E6616DFPC1	July 1, 2014
16DMC	1180	E6616DHPCO	September 1, 2017
16DXC	1180	E6416DMPC1	July 1, 2014
16RGHC	1180	E6416RAPP1	September 1, 2017
16RGHC ADD	1180	E6416RAPP1	July 1, 2014
16RGHXC	1180	E6416RGPP0	July 1, 2014
16RGLC	1180	E6416RCPP0	July 1, 2014
16RGLXC	1180	E66166LPC0	July 1, 2014
18BHC	1180	E6618BBPCI	July 1, 2014
18BLC	1180	E6618BEPCI	July 1, 2014
18CHC	1180	E6418CCPC1	July 1, 2014
18DHC	1180	E6618DBPCO	September 1, 2017
18DMC	1180	E6618DHPCI	July 1, 2014
18DXC	1180	E6418DMPC1	July 1, 2014
18GHXC	1180	E6618GGPC1	July 1, 2014
18HMC	1180	E6618HCPCO	July 1, 2014
18HMO	1180	E6618HDPCO	July 1, 2014
18HXC	1180	E6418HEPC1	July 1, 2014
18LHC	1180	E6618LBPC1	September 1, 2017
18LHXC	1180	E6418LHPC0	July 1, 2014
20BHC	1180	E6620BBPC2	July 1, 2014
20EHC	1180	E6620EAPC1	July 1, 2014
20EHC ADD	1180	E6620EAPC1	July 1, 2014
20EHXC	1180	E6620ERPC0	July 1, 2014
20ELC	1180	E6620EDPC3	July 1, 2014
20GHC	1180	E6620GAPCI	September 1, 2017
20GHC ADD	1180	E6620GAPCI	July 1, 2014
20GHXC	1180	E6620GGPF0	July 1, 2014

INDEX – 60 CYCLE PERFORMANCE – 1200 RPM

Model	RPM	Curve Number	Date Issued
20GLC	1180	E6620GCPCO	September 1, 2017
20GLXC	1180	E6420GLPF0	July 1, 2014
20RCHC	1180	E6620CCPC1	July 1, 2014
20RCLC	1180	E6620CFPC1	July 1, 2014
24CHC	1180	E6824CCPC1	July 1, 2014
24CLC	1180	E6824CFPC1	July 1, 2014
24DMC	1180	E6824DJPC0	July 1, 2014
24DMC ADD	1180	E6824DJPC0	July 1, 2014
24DXC	1180	E01033F	July 1, 2014
24EHC	1180	E6824EBPC1	July 1, 2014
24EHC ADD	1180	E6824EBPC1	July 1, 2014
24ELC	1180	E6824EDPC2	July 1, 2014
24ELXC	1180	E6424EGPP0	July 1, 2014
24FHC	1180	E6824FAPC2	September 1, 2017
24GHC	1180	E6824GAPP1	September 1, 2017
24GHC ADD	1180	E6824GAPP1	July 1, 2014
24GHXC	1180	E6824GGPC1	July 1, 2014
24GLC	1180	E6824GCPC1	September 1, 2017
26GHC	1180	E6626GAPC1	September 1, 2017
26GHC ADD	1180	E6626GAPC1	July 1, 2014
26GHXC	1180	E6626GCPC1	July 1, 2014
28BHC	1180	E6828BBPC0	July 1, 2014
28BLC	1180	E6828BEPC0	July 1, 2014
28GHC	1180	E6628GAPC1	July 1, 2014
30BHC	1180	E6630BDPC2	September 1, 2017
30BHC ADD	1180	E6630BDPC2	July 1, 2014
30BLC	1180	E6630BGPC3	September 1, 2017
30BLC ADD	1180	E6630BGPC3	July 1, 2014

Turbine

MODEL 6MO (Effective September 1, 2017)

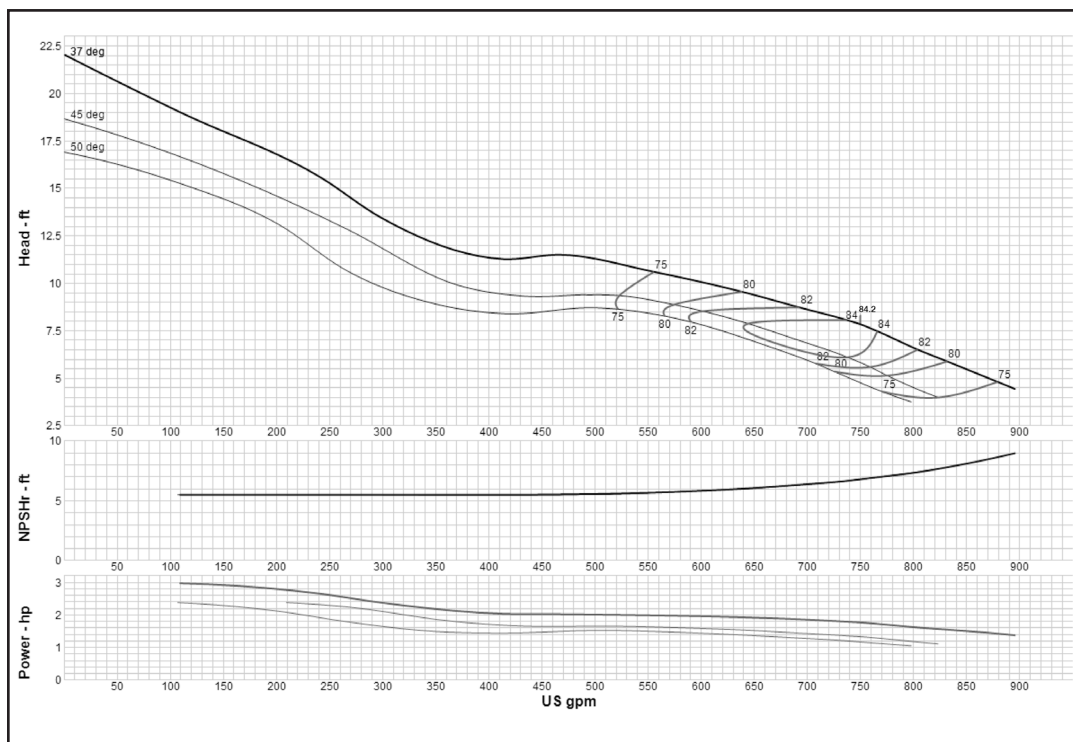

Curve No. E6606MPC1	
Model	6MO
RPM	1180
EFFICIENCY CORRECTION	
1-STAGE	0
2-STAGE	N/A
3-STAGE	N/A
4-STAGE	N/A
Impeller	OPEN
Ns =	6841
K =	13.1
Bowl O. D.	14.00 in
Bowl Lateral	0.5
Max. PSI	300
Disch size	8"
TURBINE OPERATIONS	
Lubbock, Texas	
BOWL PERFORMANCE CURVE BASED ON PUMPING CLEAR, NON-AERATED WATER. RATED POINT ONLY IS GUARANTEED. CURVES REPRESENT SINGLE STAGE PERFORMANCE BASED ON TEST OF MULTI-STAGE BOWL ASSEMBLY. EFFICIENCY CORRECTION APPLIES TO HEAD, FLOW AND HORSEPOWER FOR LESSER STAGES.	

MODEL 8RJLC (Effective September 1, 2017)

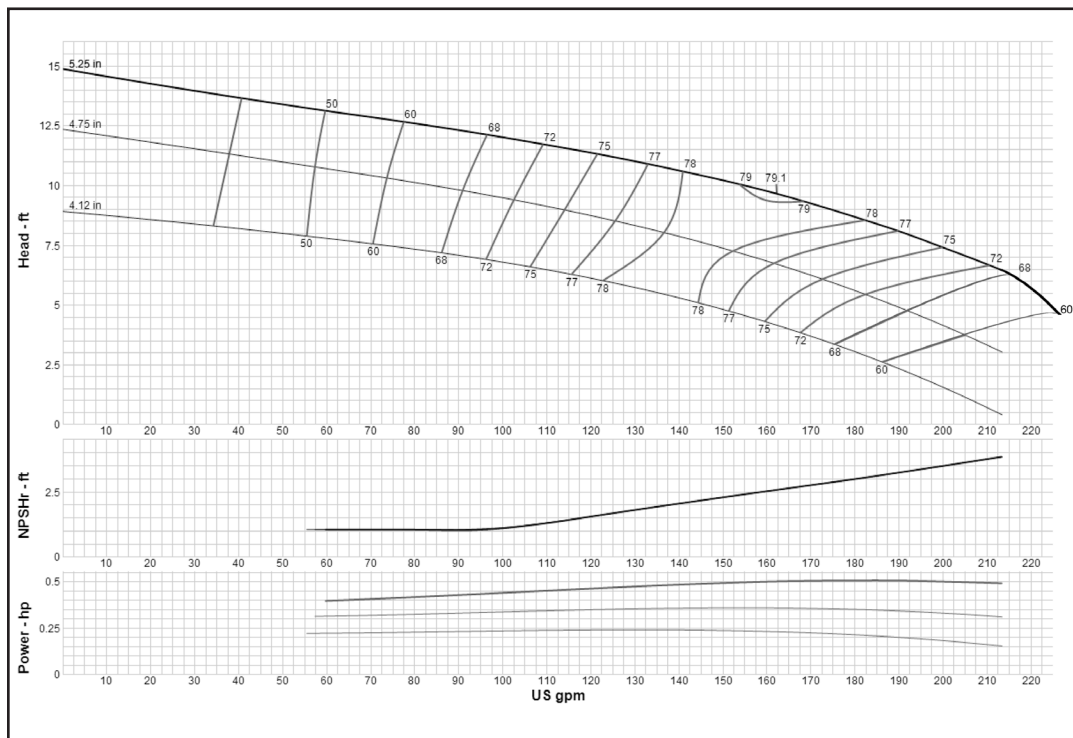

Curve No. E6408REPC2	
Model	8RJLC
RPM	1180
EFFICIENCY CORRECTION	
1-STAGE	-2
2-STAGE	-1
3-STAGE	0
4-STAGE	0
Impeller	ENCLOSED
Ns =	5341
K =	14
Bowl O. D.	9.50 in
Bowl Lateral	0.5
Max. PSI	245
Disch size	8", 10"
TURBINE OPERATIONS	
Lubbock, Texas	
BOWL PERFORMANCE CURVE BASED ON PUMPING CLEAR, NON-AERATED WATER. RATED POINT ONLY IS GUARANTEED. CURVES REPRESENT SINGLE STAGE PERFORMANCE BASED ON TEST OF MULTI-STAGE BOWL ASSEMBLY. EFFICIENCY CORRECTION APPLIES TO HEAD, FLOW AND HORSEPOWER FOR LESSER STAGES.	

Turbine

MODEL 10DXC (Effective July 1, 2014)

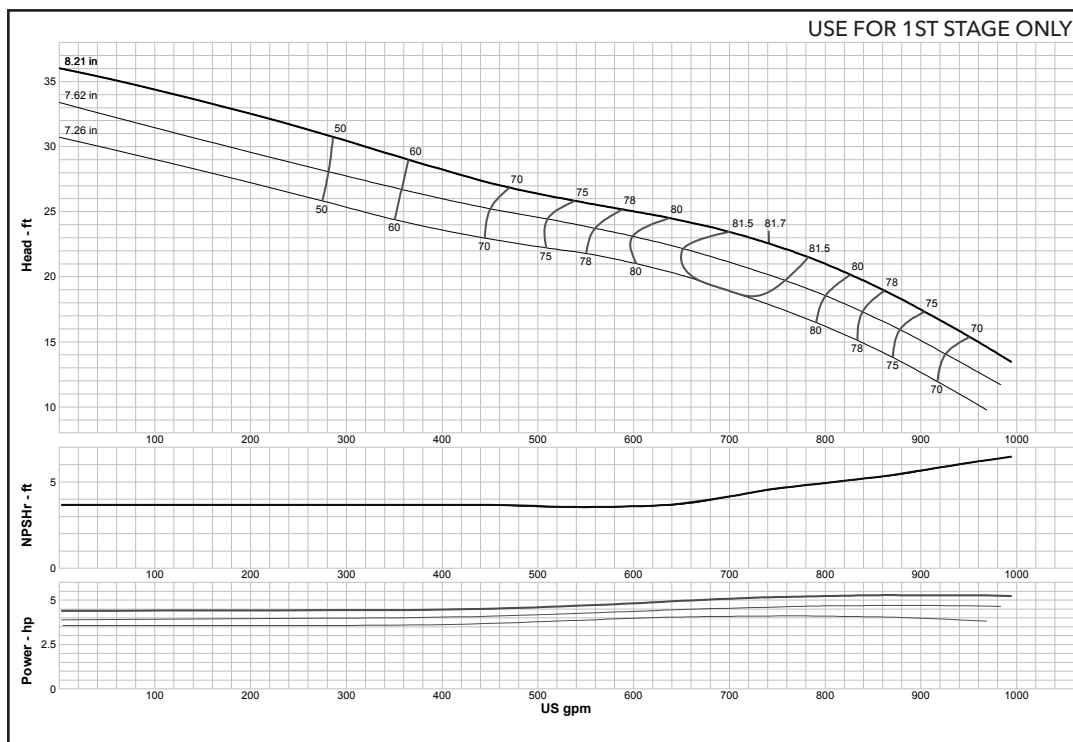

Curve No. E6410DMPC0

Model 10DXC

RPM 1180

EFFICIENCY CORRECTION

1-STAGE	0
2-STAGE	0
3-STAGE	0
4-STAGE	0

Impeller ENCLOSED

Ns = 3110

K = 14

Bowl O. D. 9.50 in

Bowl Lateral 0.62

Max. PSI 400

Disch size 6", 8"

TURBINE OPERATIONS

Lubbock, Texas

BOWL PERFORMANCE CURVE BASED ON PUMPING CLEAR, NON-AERATED WATER. RATED POINT ONLY IS GUARANTEED. CURVES REPRESENT SINGLE STAGE PERFORMANCE BASED ON TEST OF MULTI-STAGE BOWL ASSEMBLY. EFFICIENCY CORRECTION APPLIES TO HEAD, FLOW AND HORSEPOWER FOR LESSER STAGES.

MODEL 10LHC (Effective July 1, 2014)

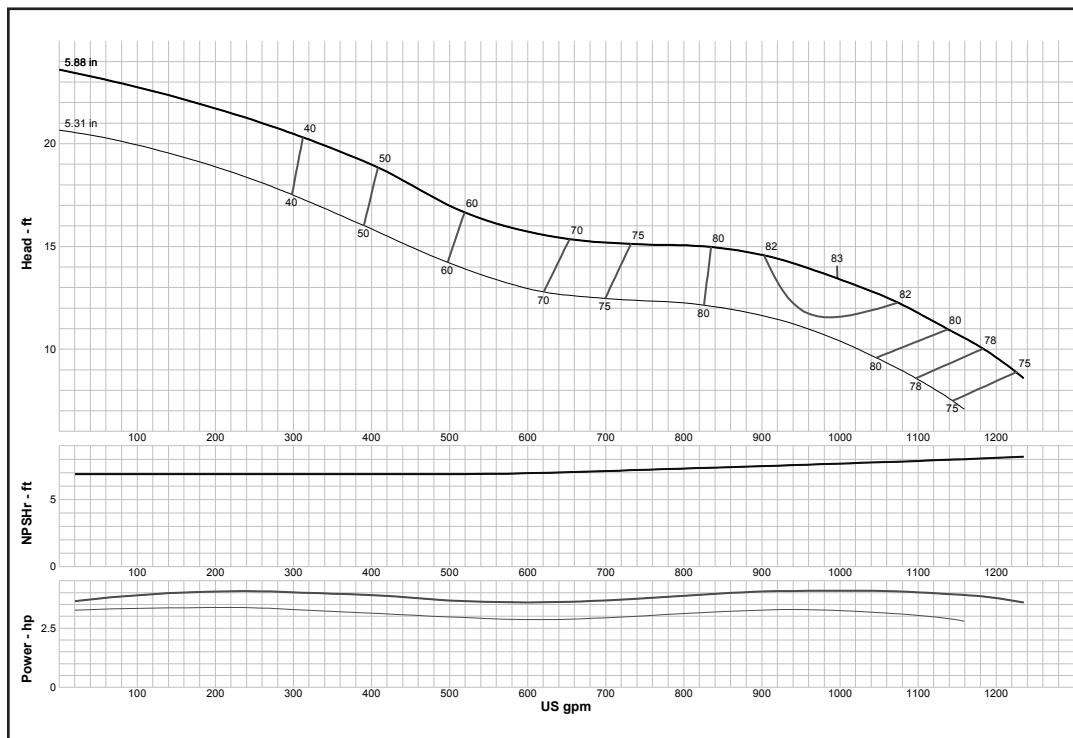

Curve No. E6610LAPC1

Model 10LHC

RPM 1180

EFFICIENCY CORRECTION

1-STAGE	-2
2-STAGE	-1
3-STAGE	0
4-STAGE	0

Impeller ENCLOSED

Ns = 5341

K = 14

Bowl O. D. 9.50 in

Bowl Lateral 0.5

Max. PSI 245

Disch size 8", 10"

TURBINE OPERATIONS

Lubbock, Texas

BOWL PERFORMANCE CURVE BASED ON PUMPING CLEAR, NON-AERATED WATER. RATED POINT ONLY IS GUARANTEED. CURVES REPRESENT SINGLE STAGE PERFORMANCE BASED ON TEST OF MULTI-STAGE BOWL ASSEMBLY. EFFICIENCY CORRECTION APPLIES TO HEAD, FLOW AND HORSEPOWER FOR LESSER STAGES.

Turbine

MODEL 10MO (Effective September 1, 2017)

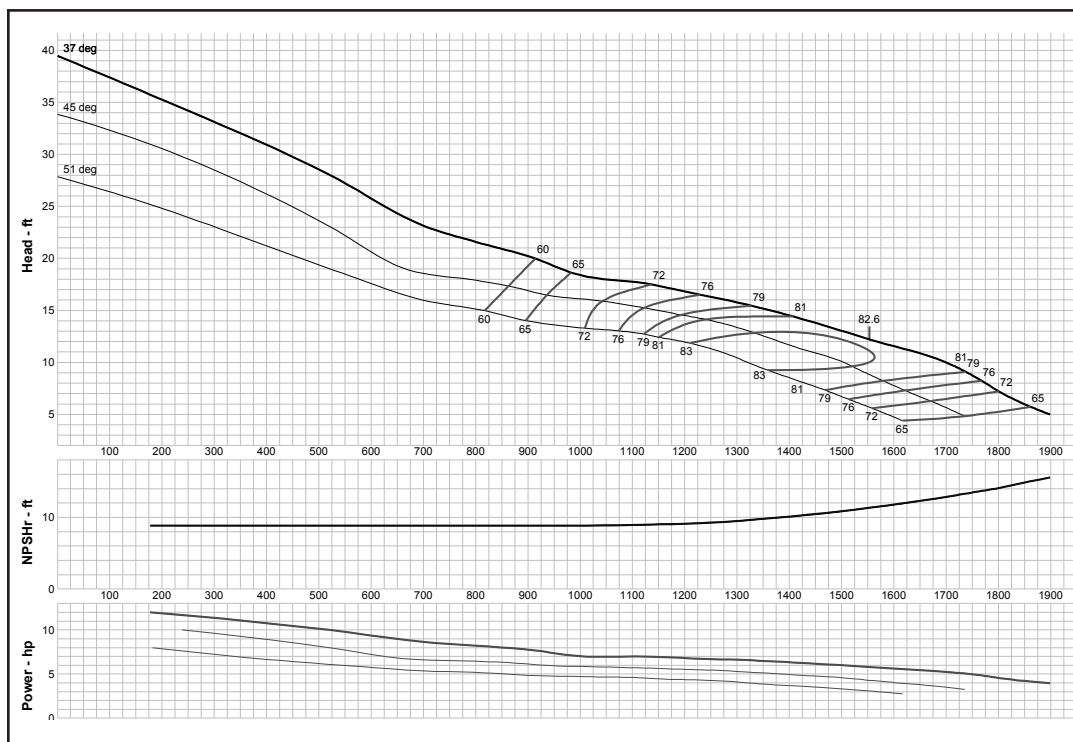

Curve No. E6610MPC1	
Model	10MO
RPM	1180
EFFICIENCY CORRECTION	
1-STAGE	0
2-STAGE	N/A
3-STAGE	N/A
4-STAGE	N/A
Impeller	OPEN
Ns =	6723
K =	24
Bowl O. D.	16.00 in
Bowl Lateral	0.31
Max. PSI	270
Disch size	10", 12" (W/L ONLY)
TURBINE OPERATIONS	
Lubbock, Texas	
BOWL PERFORMANCE CURVE BASED ON PUMPING CLEAR, NON-AERATED WATER. RATED POINT ONLY IS GUARANTEED. CURVES REPRESENT SINGLE STAGE PERFORMANCE BASED ON TEST OF MULTI-STAGE BOWL ASSEMBLY. EFFICIENCY CORRECTION APPLIES TO HEAD, FLOW AND HORSEPOWER FOR LESSER STAGES.	

MODEL 10RJHC (Effective July 1, 2014)

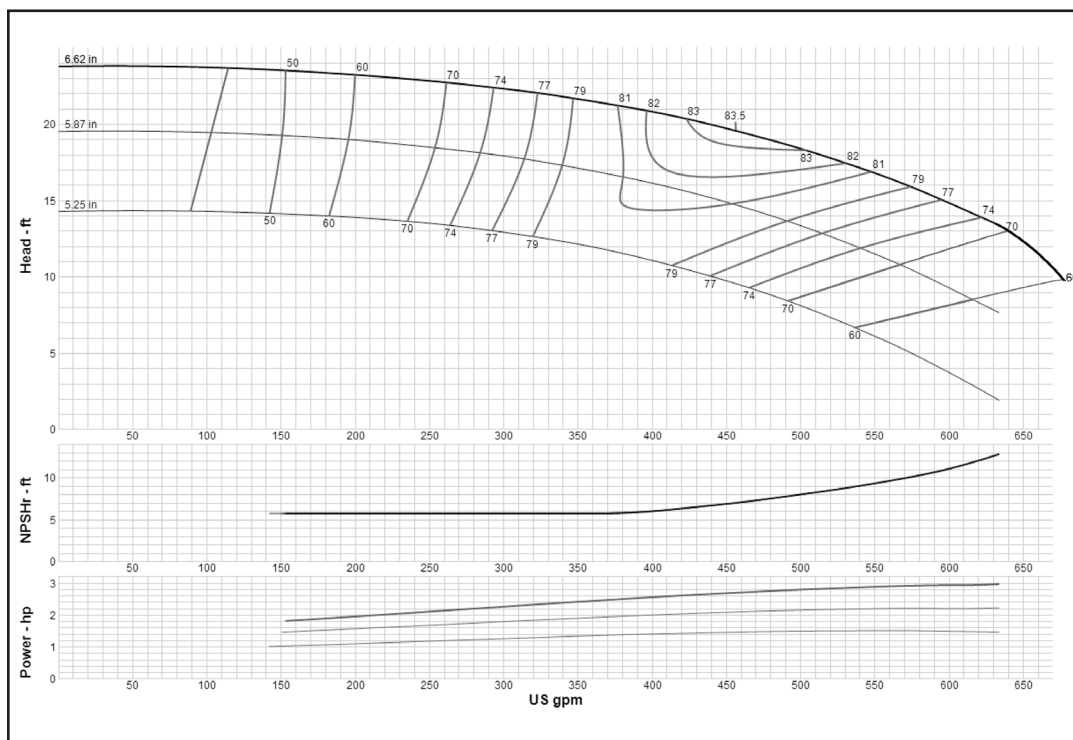

Curve No. E6410RCPC1	
Model	10RJHC
RPM	1180
EFFICIENCY CORRECTION	
1-STAGE	-3
2-STAGE	-2
3-STAGE	-0.5
4-STAGE	0
Impeller	ENCLOSED
Ns =	2100
K =	7.5
Bowl O. D.	11.75 in
Bowl Lateral	1
Max. PSI	340
Disch size	6", 8", 10"
TURBINE OPERATIONS	
Lubbock, Texas	
BOWL PERFORMANCE CURVE BASED ON PUMPING CLEAR, NON-AERATED WATER. RATED POINT ONLY IS GUARANTEED. CURVES REPRESENT SINGLE STAGE PERFORMANCE BASED ON TEST OF MULTI-STAGE BOWL ASSEMBLY. EFFICIENCY CORRECTION APPLIES TO HEAD, FLOW AND HORSEPOWER FOR LESSER STAGES.	

Turbine

MODEL 10RJLC (Effective September 1, 2017)

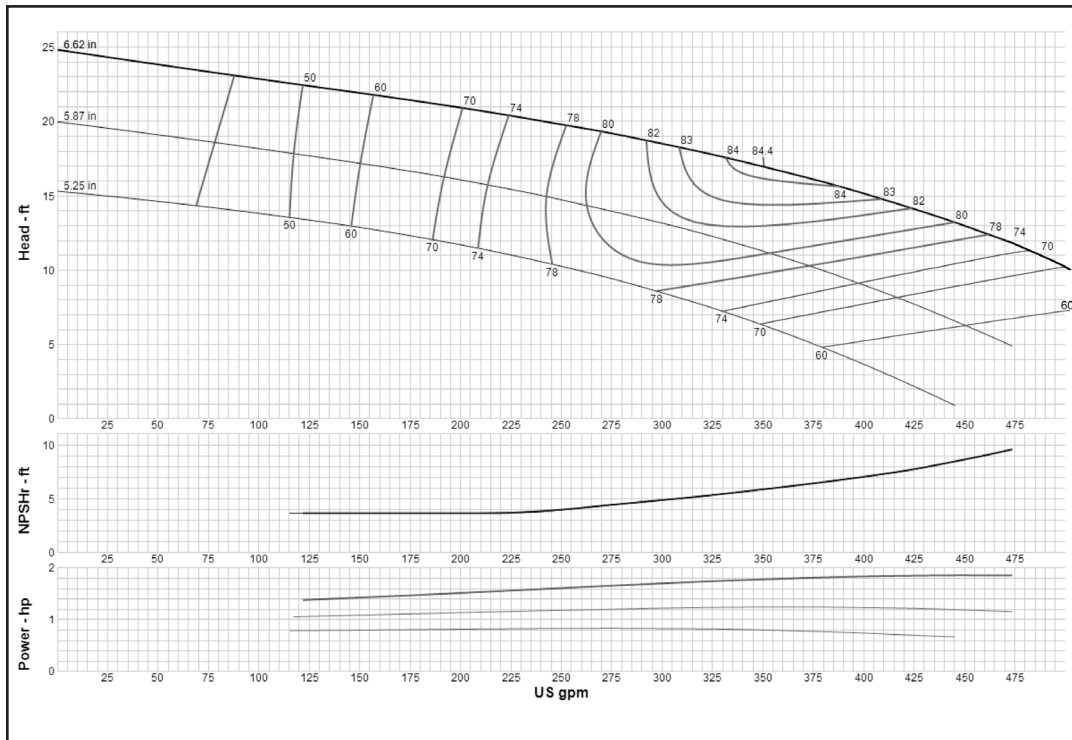

Curve No. E6410REPC1	
Model	10RJLC
RPM	1180
EFFICIENCY CORRECTION	
1-STAGE	0
2-STAGE	0
3-STAGE	0
4-STAGE	0
Impeller	OPEN
Ns =	6723
K =	24
Bowl O. D.	16.00 in
Bowl Lateral	0.31
Max. PSI	270
Disch size	10", 12" (W/L ONLY)
TURBINE OPERATIONS	
Lubbock, Texas	
BOWL PERFORMANCE CURVE BASED ON PUMPING CLEAR, NON-AERATED WATER. RATED POINT ONLY IS GUARANTEED. CURVES REPRESENT SINGLE STAGE PERFORMANCE BASED ON TEST OF MULTI-STAGE BOWL ASSEMBLY. EFFICIENCY CORRECTION APPLIES TO HEAD, FLOW AND HORSEPOWER FOR LESSER STAGES.	

MODEL 12CHC (Effective September 1, 2017)

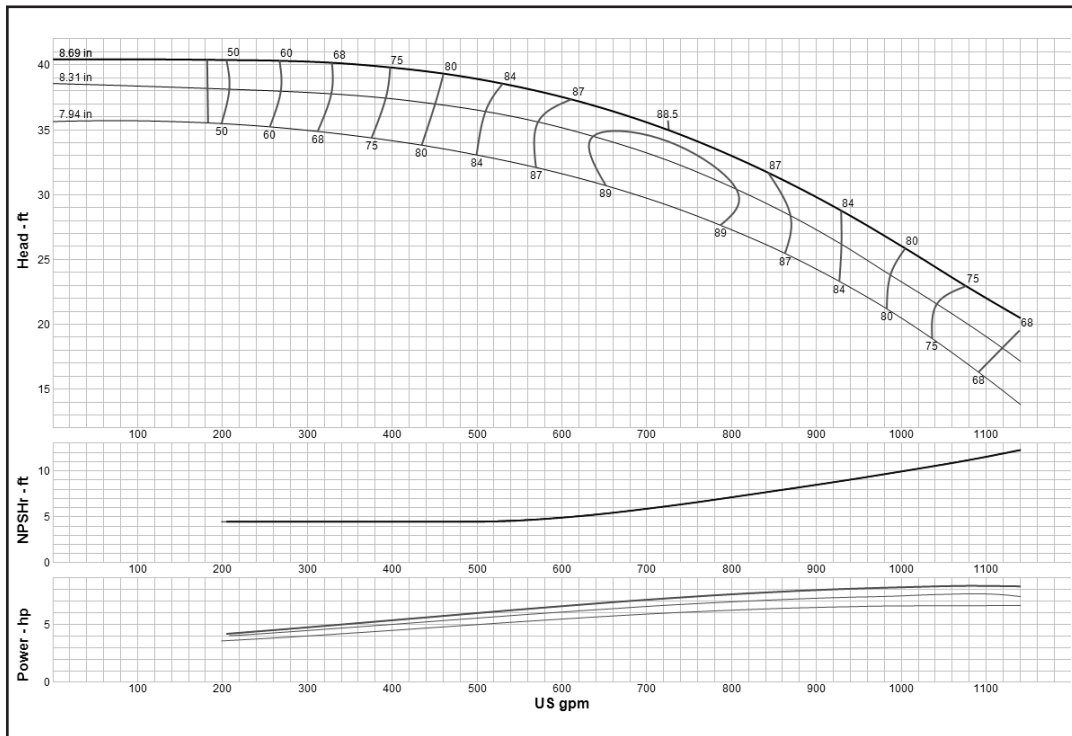

Curve No. E6612CCPC0	
Model	12CHC
RPM	1180
EFFICIENCY CORRECTION	
1-STAGE	-3
2-STAGE	-2
3-STAGE	-0.5
4-STAGE	0
Impeller	ENCLOSED
Ns =	2100
K =	7.5
Bowl O. D.	11.75 in
Bowl Lateral	1
Max. PSI	340
Disch size	6", 8", 10"
TURBINE OPERATIONS	
Lubbock, Texas	
BOWL PERFORMANCE CURVE BASED ON PUMPING CLEAR, NON-AERATED WATER. RATED POINT ONLY IS GUARANTEED. CURVES REPRESENT SINGLE STAGE PERFORMANCE BASED ON TEST OF MULTI-STAGE BOWL ASSEMBLY. EFFICIENCY CORRECTION APPLIES TO HEAD, FLOW AND HORSEPOWER FOR LESSER STAGES.	

Turbine

MODEL 12CHO (Effective July 1, 2014)

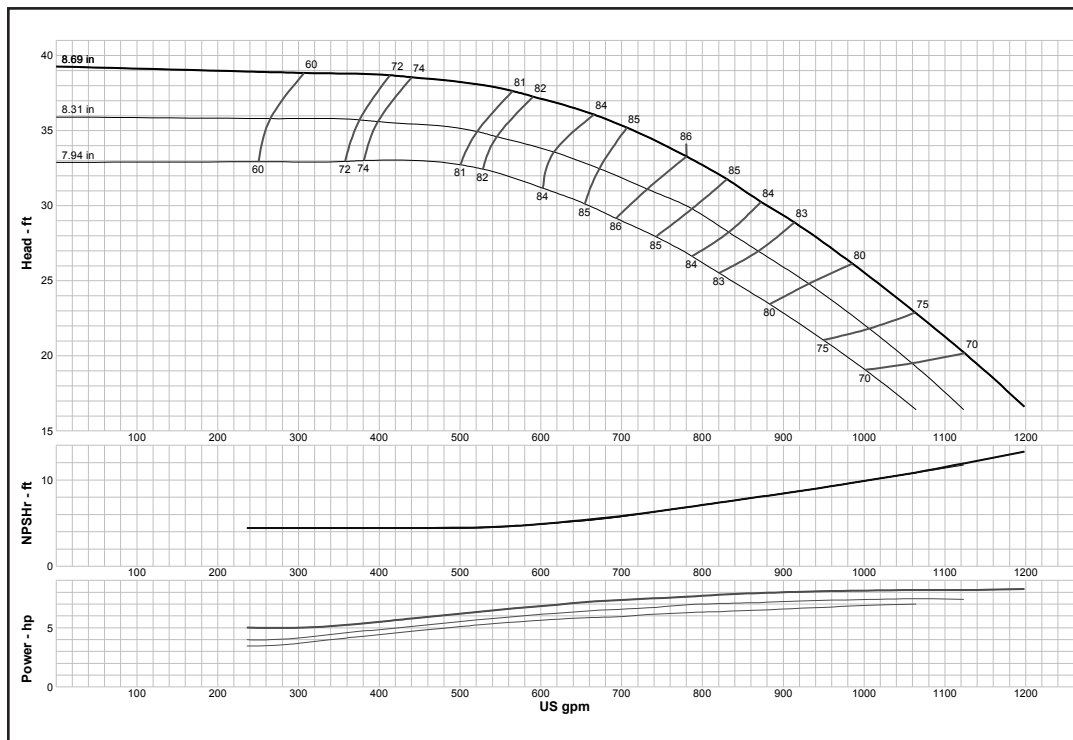

Curve No. E6412CCPCO	
Model	12CHO
RPM	1180
EFFICIENCY CORRECTION	
1-STAGE	-3
2-STAGE	-2
3-STAGE	-0.5
4-STAGE	0
Impeller	OPEN
Ns =	2100
K =	10
Bowl O. D.	11.75 in
Bowl Lateral	1
Max. PSI	340
Disch size	6", 8", 10"
TURBINE OPERATIONS	
Lubbock, Texas	
BOWL PERFORMANCE CURVE BASED ON PUMPING CLEAR, NON-AERATED WATER. RATED POINT ONLY IS GUARANTEED. CURVES REPRESENT SINGLE STAGE PERFORMANCE BASED ON TEST OF MULTI-STAGE BOWL ASSEMBLY. EFFICIENCY CORRECTION APPLIES TO HEAD, FLOW AND HORSEPOWER FOR LESSER STAGES.	

MODEL 12CLC (Effective September 1, 2017)

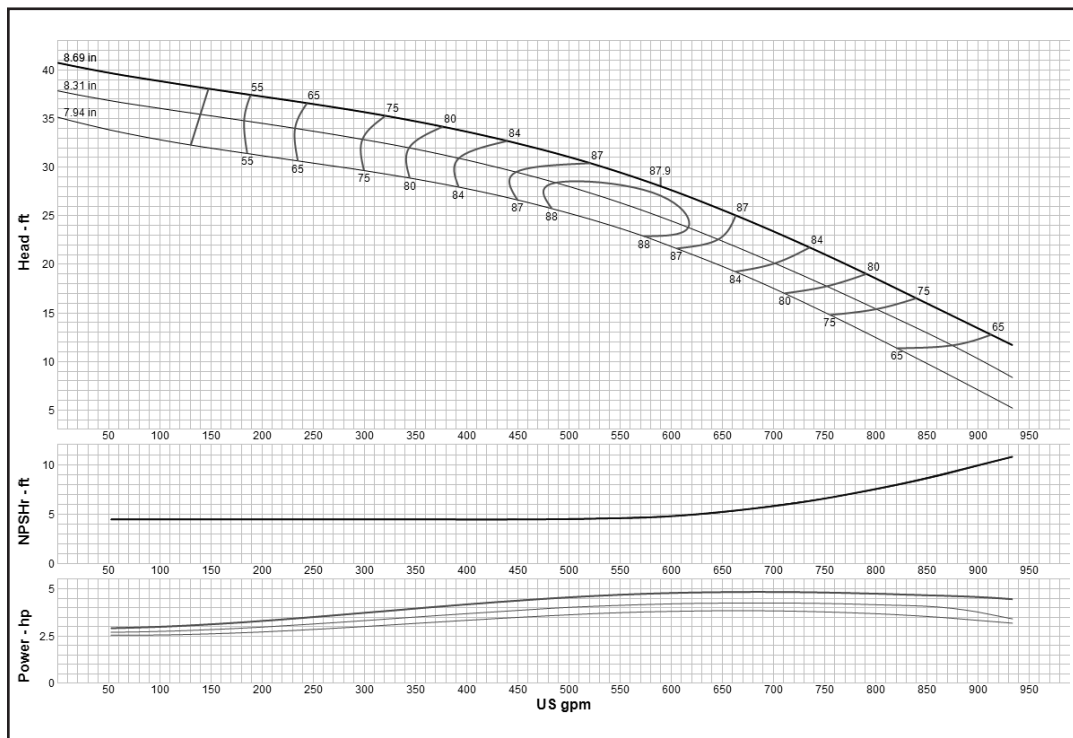

Curve No. E6412CFPC1	
Model	12CLC
RPM	1180
EFFICIENCY CORRECTION	
1-STAGE	-3
2-STAGE	-2
3-STAGE	-0.5
4-STAGE	0
Impeller	ENCLOSED
Ns =	2260
K =	7.5
Bowl O. D.	11.75 in
Bowl Lateral	1
Max. PSI	340
Disch size	6", 8", 10"
TURBINE OPERATIONS	
Lubbock, Texas	
BOWL PERFORMANCE CURVE BASED ON PUMPING CLEAR, NON-AERATED WATER. RATED POINT ONLY IS GUARANTEED. CURVES REPRESENT SINGLE STAGE PERFORMANCE BASED ON TEST OF MULTI-STAGE BOWL ASSEMBLY. EFFICIENCY CORRECTION APPLIES TO HEAD, FLOW AND HORSEPOWER FOR LESSER STAGES.	

MODEL 12CLO (Effective July 1, 2014)

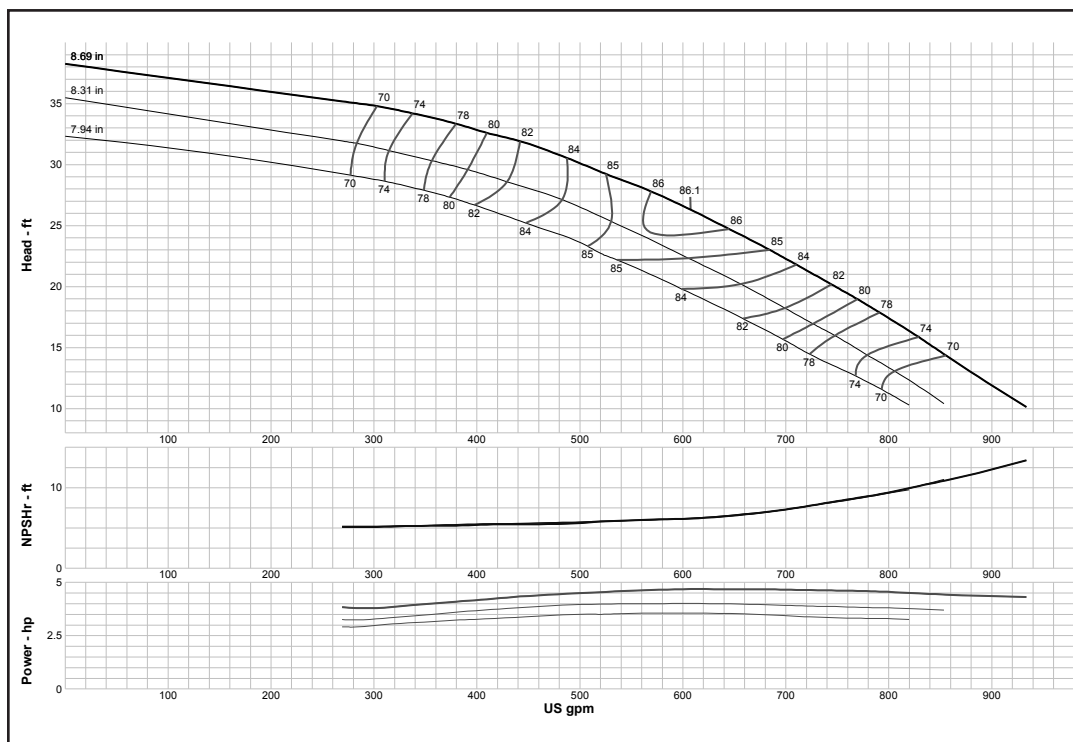

Curve No. E6412CJPCO	
Model	12CLO
RPM	1180
EFFICIENCY CORRECTION	
1-STAGE	-3
2-STAGE	-2
3-STAGE	-0.5
4-STAGE	0
Impeller	OPEN
Ns =	2260
K =	10
Bowl O. D.	11.75 in
Bowl Lateral	1
Max. PSI	340
Disch size	6", 8", 10"
TURBINE OPERATIONS	
Lubbock, Texas	
BOWL PERFORMANCE CURVE BASED ON PUMPING CLEAR, NON-AERATED WATER. RATED POINT ONLY IS GUARANTEED. CURVES REPRESENT SINGLE STAGE PERFORMANCE BASED ON TEST OF MULTI-STAGE BOWL ASSEMBLY. EFFICIENCY CORRECTION APPLIES TO HEAD, FLOW AND HORSEPOWER FOR LESSER STAGES.	

MODEL 12CMC (Effective September 1, 2017)

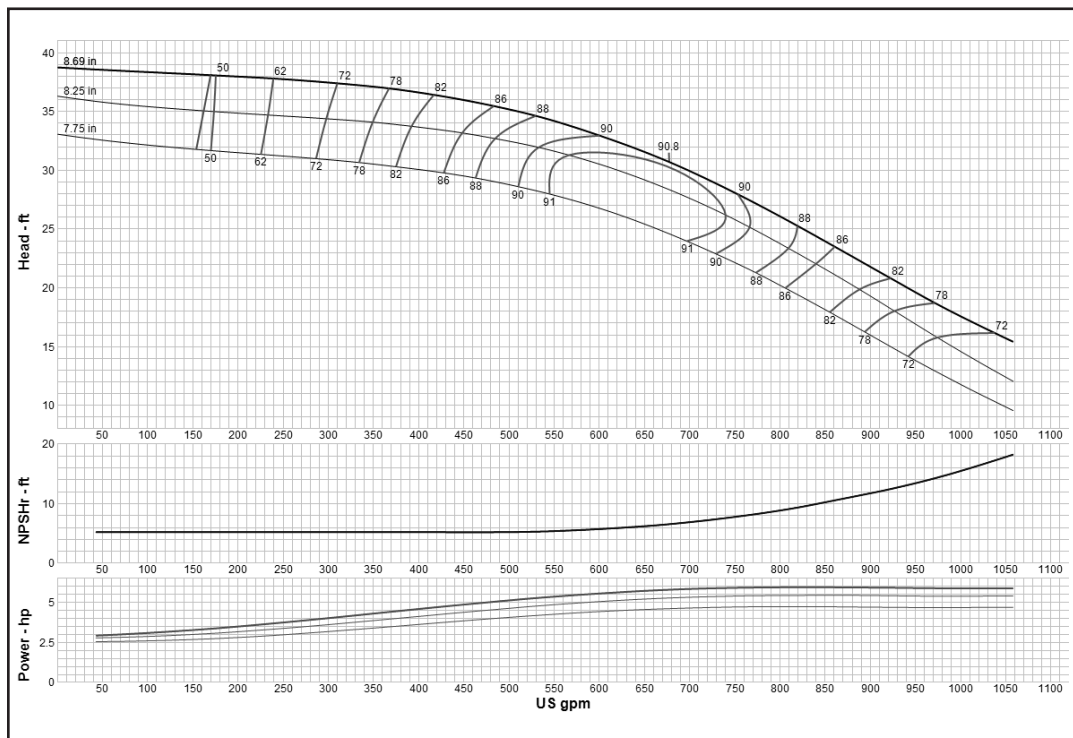

Curve No. E6412CGPCO	
Model	12CMC
RPM	1170
EFFICIENCY CORRECTION	
1-STAGE	-3
2-STAGE	-2
3-STAGE	-0.5
4-STAGE	0
Impeller	ENCLOSED
Ns =	2240
K =	7.5
Bowl O. D.	11.75 in
Bowl Lateral	1
Max. PSI	340
Disch size	6", 8", 10"
TURBINE OPERATIONS	
Lubbock, Texas	
BOWL PERFORMANCE CURVE BASED ON PUMPING CLEAR, NON-AERATED WATER. RATED POINT ONLY IS GUARANTEED. CURVES REPRESENT SINGLE STAGE PERFORMANCE BASED ON TEST OF MULTI-STAGE BOWL ASSEMBLY. EFFICIENCY CORRECTION APPLIES TO HEAD, FLOW AND HORSEPOWER FOR LESSER STAGES.	

Turbine

MODEL 12CMO (Effective July 1, 2014)

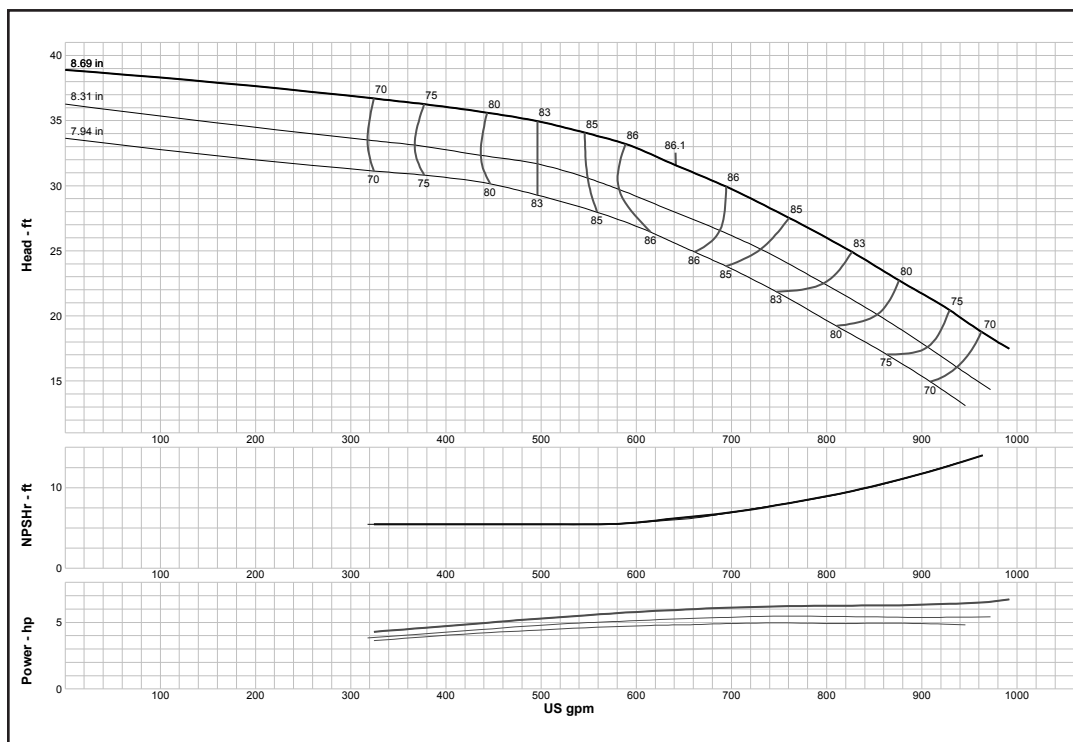

Curve No. E6412CPPCP	
Model	12CMO
RPM	1180
EFFICIENCY CORRECTION	
1-STAGE	-3
2-STAGE	-2
3-STAGE	-0.5
4-STAGE	0
Impeller	OPEN
Ns =	2240
K =	10
Bowl O. D.	11.75 in
Bowl Lateral	1
Max. PSI	340
Disch size	6", 8", 10"
TURBINE OPERATIONS	
Lubbock, Texas	
BOWL PERFORMANCE CURVE BASED ON PUMPING CLEAR, NON-AERATED WATER. RATED POINT ONLY IS GUARANTEED. CURVES REPRESENT SINGLE STAGE PERFORMANCE BASED ON TEST OF MULTI-STAGE BOWL ASSEMBLY. EFFICIENCY CORRECTION APPLIES TO HEAD, FLOW AND HORSEPOWER FOR LESSER STAGES.	

MODEL 12DXC (Effective July 1, 2014)

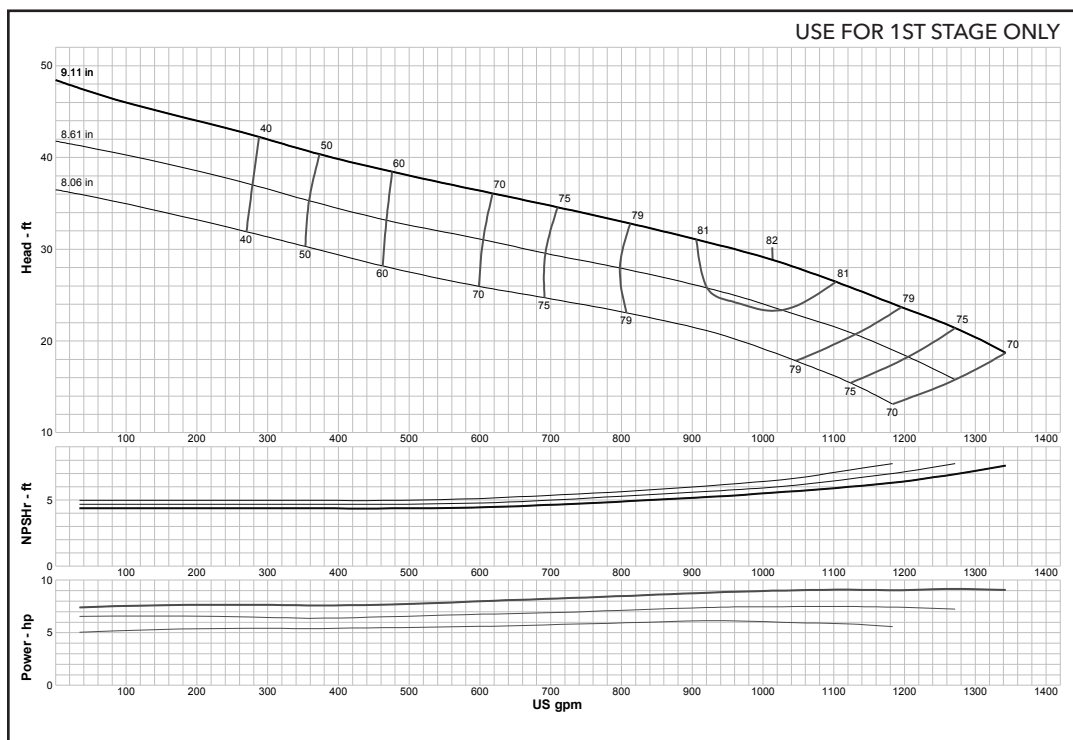

Curve No. E6412DMPP0	
Model	12DXC
RPM	1180
EFFICIENCY CORRECTION	
1-STAGE	0
2-STAGE	0
3-STAGE	0
4-STAGE	0
Impeller	ENCLOSED
Ns =	2995
K =	17.2
Bowl O. D.	11.60 in
Bowl Lateral	1
Max. PSI	325
Disch size	6", 8", 10"
TURBINE OPERATIONS	
Lubbock, Texas	
BOWL PERFORMANCE CURVE BASED ON PUMPING CLEAR, NON-AERATED WATER. RATED POINT ONLY IS GUARANTEED. CURVES REPRESENT SINGLE STAGE PERFORMANCE BASED ON TEST OF MULTI-STAGE BOWL ASSEMBLY. EFFICIENCY CORRECTION APPLIES TO HEAD, FLOW AND HORSEPOWER FOR LESSER STAGES.	

Turbine

MODEL 12FDHC (Effective July 1, 2014)

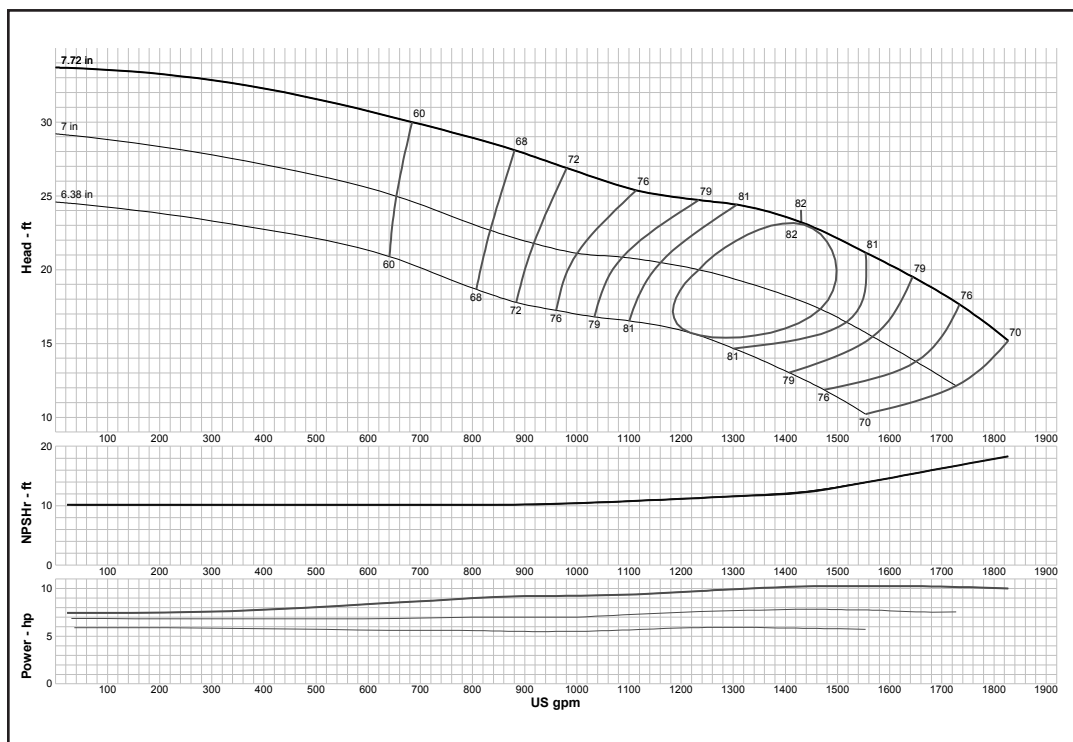

Curve No. E6412FDPC0	
Model	12FDHC
RPM	1180
EFFICIENCY CORRECTION	
1-STAGE	-3
2-STAGE	-1.5
3-STAGE	0
4-STAGE	0
Impeller	ENCLOSED
Ns =	4238
K =	15
Bowl O. D.	11.60 in
Bowl Lateral	0.75
Max. PSI	440
Disch size	8", 10"
TURBINE OPERATIONS	
Lubbock, Texas	
BOWL PERFORMANCE CURVE BASED ON PUMPING CLEAR, NON-AERATED WATER. RATED POINT ONLY IS GUARANTEED. CURVES REPRESENT SINGLE STAGE PERFORMANCE BASED ON TEST OF MULTI-STAGE BOWL ASSEMBLY. EFFICIENCY CORRECTION APPLIES TO HEAD, FLOW AND HORSEPOWER FOR LESSER STAGES.	

MODEL 12FDHO (Effective July 1, 2014)

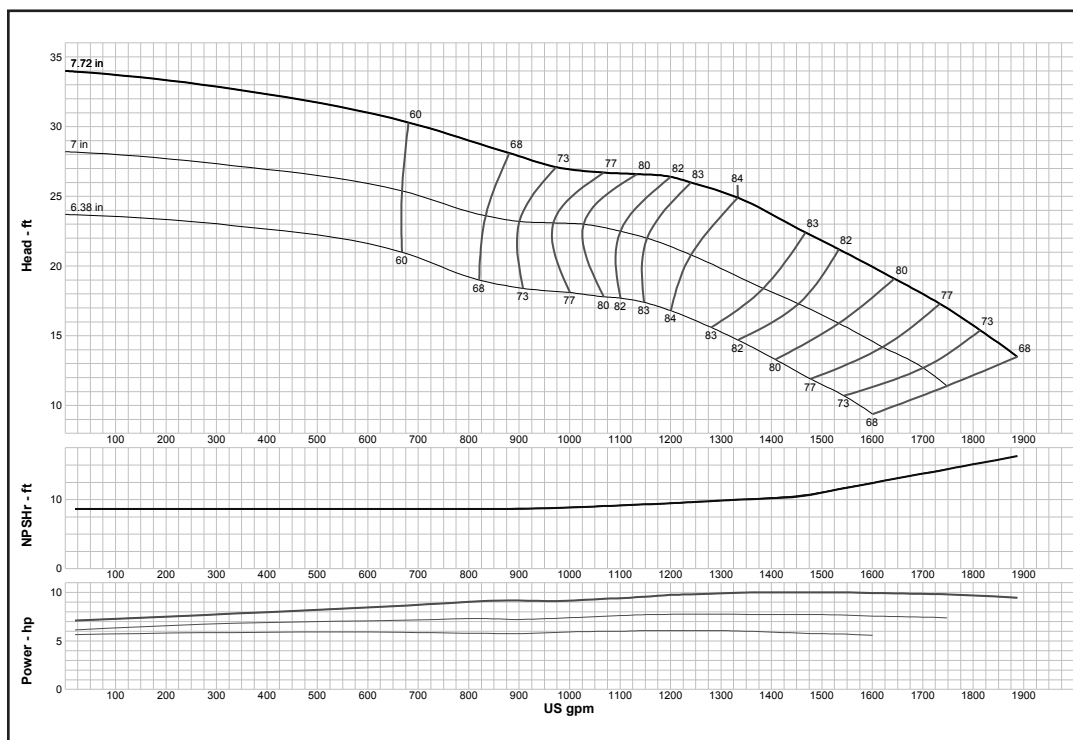

Curve No. E6612FEPC0	
Model	12FDHO
RPM	1180
EFFICIENCY CORRECTION	
1-STAGE	-3
2-STAGE	-1.5
3-STAGE	0
4-STAGE	0
Impeller	OPEN
Ns =	3870
K =	23
Bowl O. D.	11.60 in
Bowl Lateral	0.75
Max. PSI	440
Disch size	8", 10"
TURBINE OPERATIONS	
Lubbock, Texas	
BOWL PERFORMANCE CURVE BASED ON PUMPING CLEAR, NON-AERATED WATER. RATED POINT ONLY IS GUARANTEED. CURVES REPRESENT SINGLE STAGE PERFORMANCE BASED ON TEST OF MULTI-STAGE BOWL ASSEMBLY. EFFICIENCY CORRECTION APPLIES TO HEAD, FLOW AND HORSEPOWER FOR LESSER STAGES.	

Turbine

MODEL 12FDLC (Effective July 1, 2014)

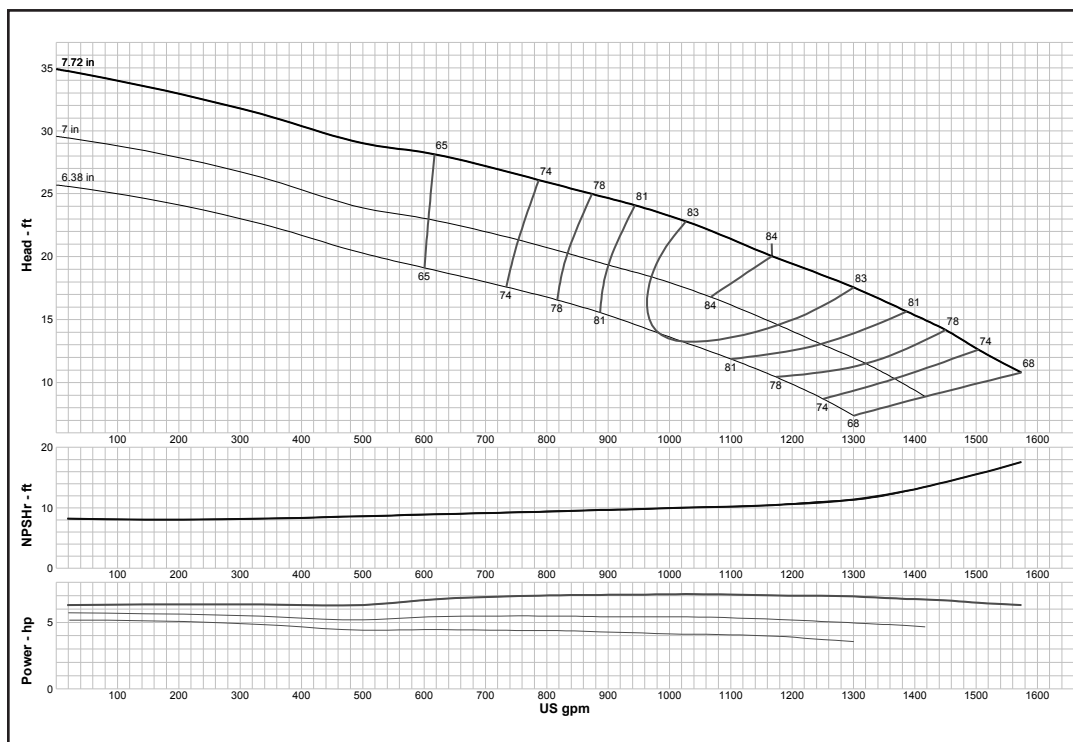

Curve No. E6412FFPC0	
Model	12FDLC
RPM	1180
EFFICIENCY CORRECTION	
1-STAGE	-3
2-STAGE	-1.5
3-STAGE	0
4-STAGE	0
Impeller	ENCLOSED
Ns =	4255
K =	15
Bowl O. D.	11.60 in
Bowl Lateral	0.75
Max. PSI	440
Disch size	8", 10"
TURBINE OPERATIONS	
Lubbock, Texas	
BOWL PERFORMANCE CURVE BASED ON PUMPING CLEAR, NON-AERATED WATER. RATED POINT ONLY IS GUARANTEED. CURVES REPRESENT SINGLE STAGE PERFORMANCE BASED ON TEST OF MULTI-STAGE BOWL ASSEMBLY. EFFICIENCY CORRECTION APPLIES TO HEAD, FLOW AND HORSEPOWER FOR LESSER STAGES.	

MODEL 12FDLO (Effective July 1, 2014)

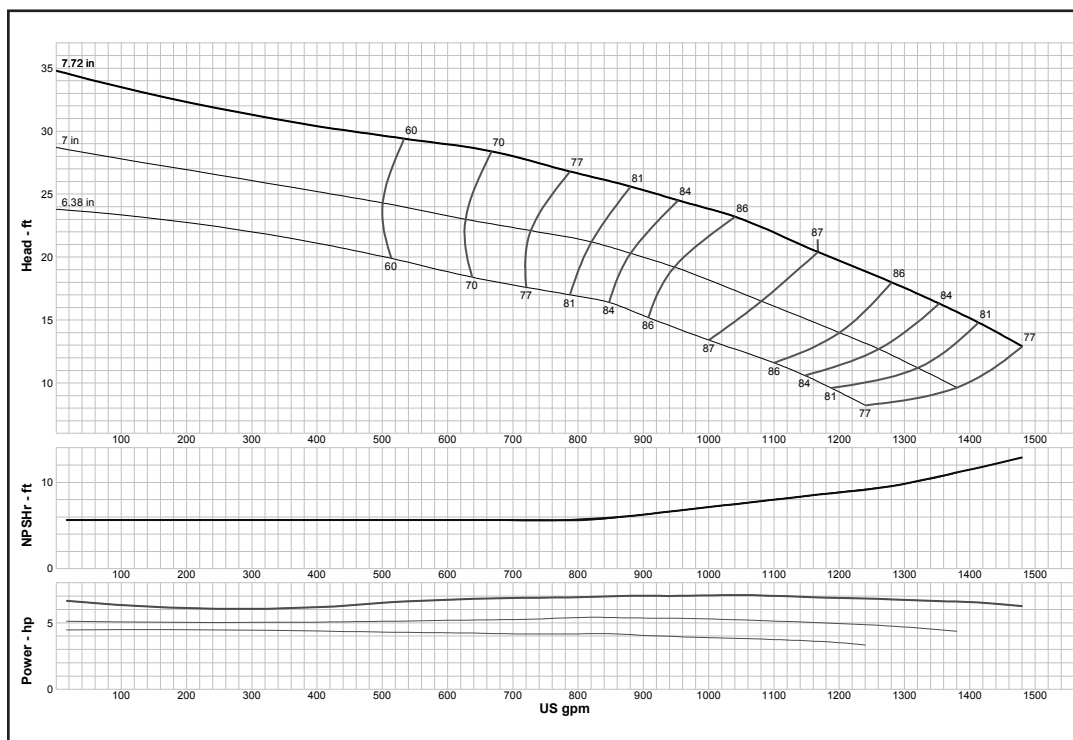

Curve No. E6612FGPC0	
Model	12FDLO
RPM	1180
EFFICIENCY CORRECTION	
1-STAGE	-3
2-STAGE	-1.5
3-STAGE	0
4-STAGE	0
Impeller	OPEN
Ns =	4192
K =	23
Bowl O. D.	11.60 in
Bowl Lateral	0.75
Max. PSI	440
Disch size	8", 10"
TURBINE OPERATIONS	
Lubbock, Texas	
BOWL PERFORMANCE CURVE BASED ON PUMPING CLEAR, NON-AERATED WATER. RATED POINT ONLY IS GUARANTEED. CURVES REPRESENT SINGLE STAGE PERFORMANCE BASED ON TEST OF MULTI-STAGE BOWL ASSEMBLY. EFFICIENCY CORRECTION APPLIES TO HEAD, FLOW AND HORSEPOWER FOR LESSER STAGES.	

Turbine

MODEL 12FRHC (Effective July 1, 2014)

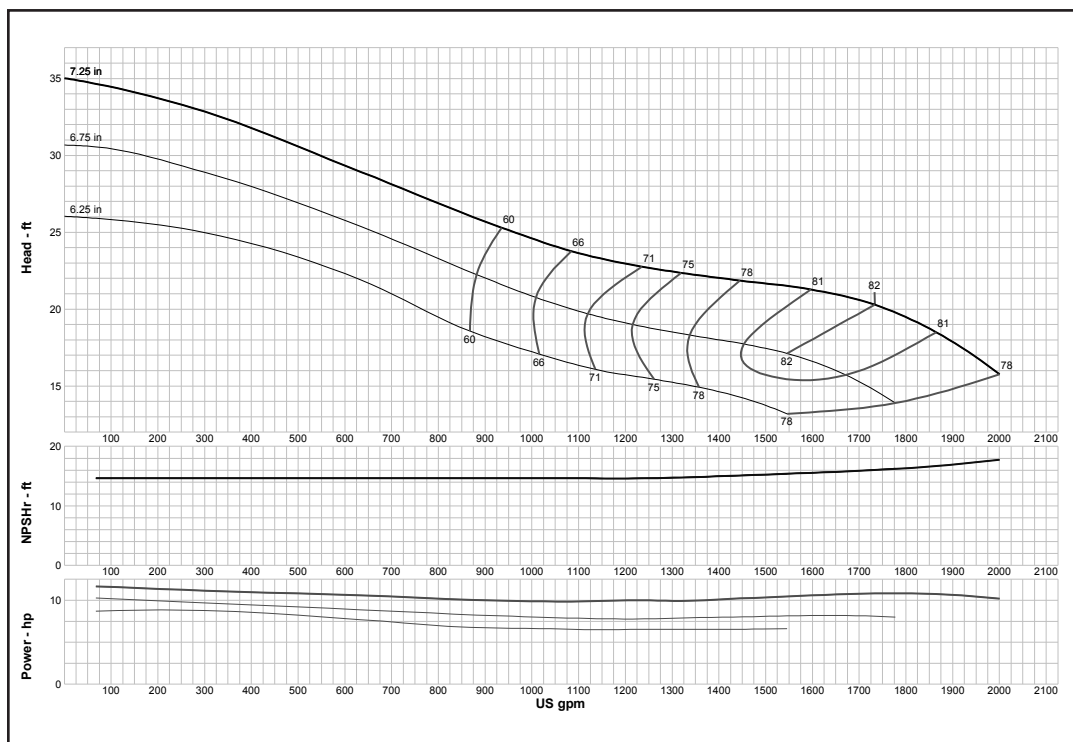

Curve No. E6612FBPC1	
Model	12FRHC
RPM	1180
EFFICIENCY CORRECTION	
1-STAGE	-1
2-STAGE	0
3-STAGE	0
4-STAGE	0
Impeller	ENCLOSED
Ns =	5019
K =	14.5
Bowl O. D.	11.75 in
Bowl Lateral	0.88
Max. PSI	300
Disch size	10"
TURBINE OPERATIONS	
Lubbock, Texas	
BOWL PERFORMANCE CURVE BASED ON PUMPING CLEAR, NON-AERATED WATER. RATED POINT ONLY IS GUARANTEED. CURVES REPRESENT SINGLE STAGE PERFORMANCE BASED ON TEST OF MULTI-STAGE BOWL ASSEMBLY. EFFICIENCY CORRECTION APPLIES TO HEAD, FLOW AND HORSEPOWER FOR LESSER STAGES.	

MODEL 12FRHO (Effective July 1, 2014)

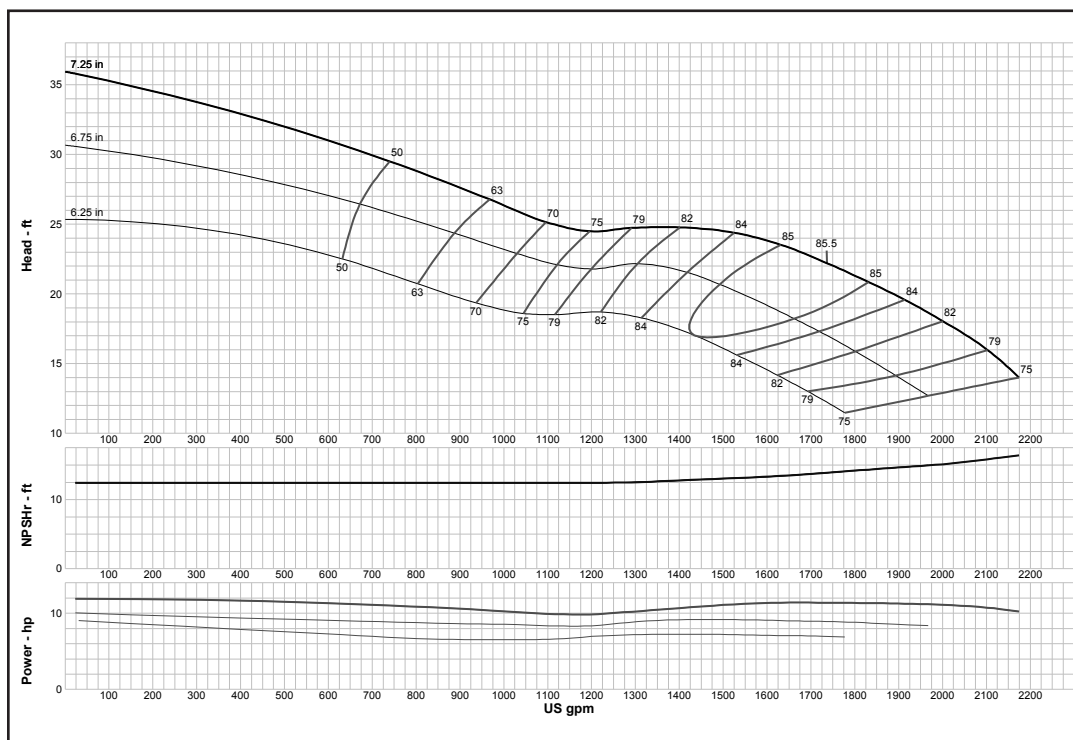

Curve No. E6612FCPC1	
Model	12FRHO
RPM	1180
EFFICIENCY CORRECTION	
1-STAGE	-2
2-STAGE	-1
3-STAGE	0
4-STAGE	0
Impeller	OPEN
Ns =	4740
K =	18.5
Bowl O. D.	11.75 in
Bowl Lateral	0.88
Max. PSI	300
Disch size	10"
TURBINE OPERATIONS	
Lubbock, Texas	
BOWL PERFORMANCE CURVE BASED ON PUMPING CLEAR, NON-AERATED WATER. RATED POINT ONLY IS GUARANTEED. CURVES REPRESENT SINGLE STAGE PERFORMANCE BASED ON TEST OF MULTI-STAGE BOWL ASSEMBLY. EFFICIENCY CORRECTION APPLIES TO HEAD, FLOW AND HORSEPOWER FOR LESSER STAGES.	

MODEL 12MLO (Effective September 1, 2017)

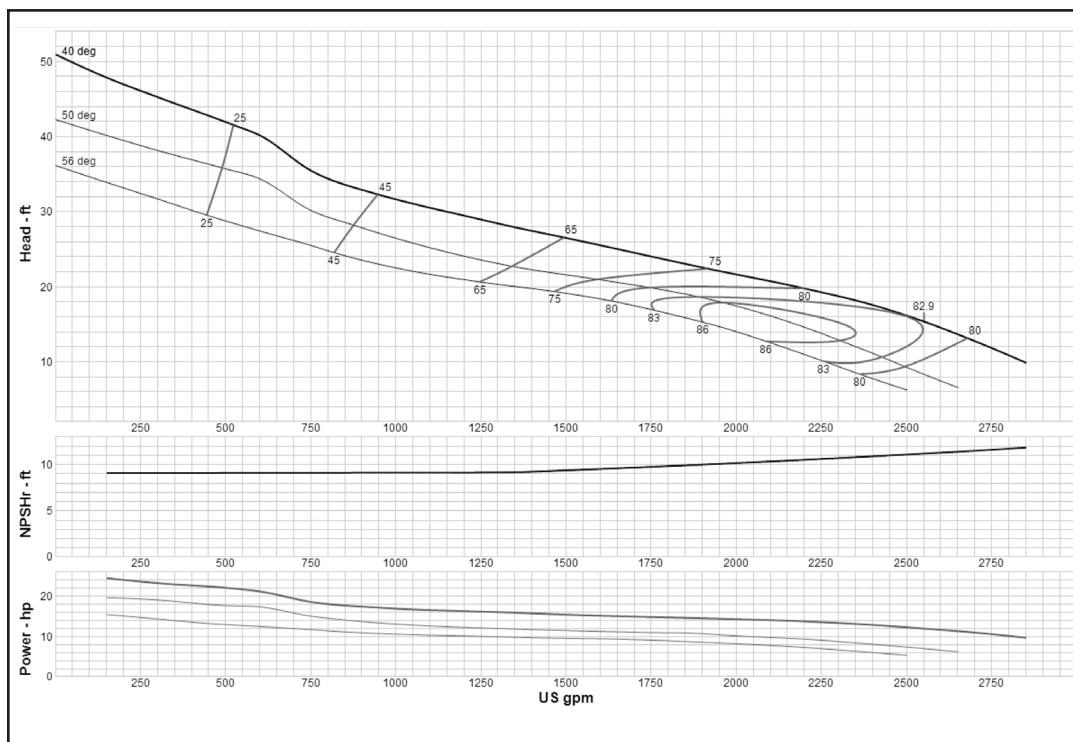

Curve No. E6612MBPC1	
Model	12MLO
RPM	1180
EFFICIENCY CORRECTION	
1-STAGE	0
2-STAGE	N/A
3-STAGE	N/A
4-STAGE	N/A
Impeller	OPEN
N_s	7186
K	31.5
Bowl O. D.	18.00 in
Bowl Lateral	0.44
Max. PSI	160
Disch size	12", 14"
TURBINE OPERATIONS	
Lubbock, Texas	
BOWL PERFORMANCE CURVE BASED ON PUMPING CLEAR, NON-AERATED WATER. RATED POINT ONLY IS GUARANTEED. CURVES REPRESENT SINGLE STAGE PERFORMANCE BASED ON TEST OF MULTI-STAGE BOWL ASSEMBLY. EFFICIENCY CORRECTION APPLIES TO HEAD, FLOW AND HORSEPOWER FOR LESSER STAGES.	

MODEL 12MMO (Effective September 1, 2017)

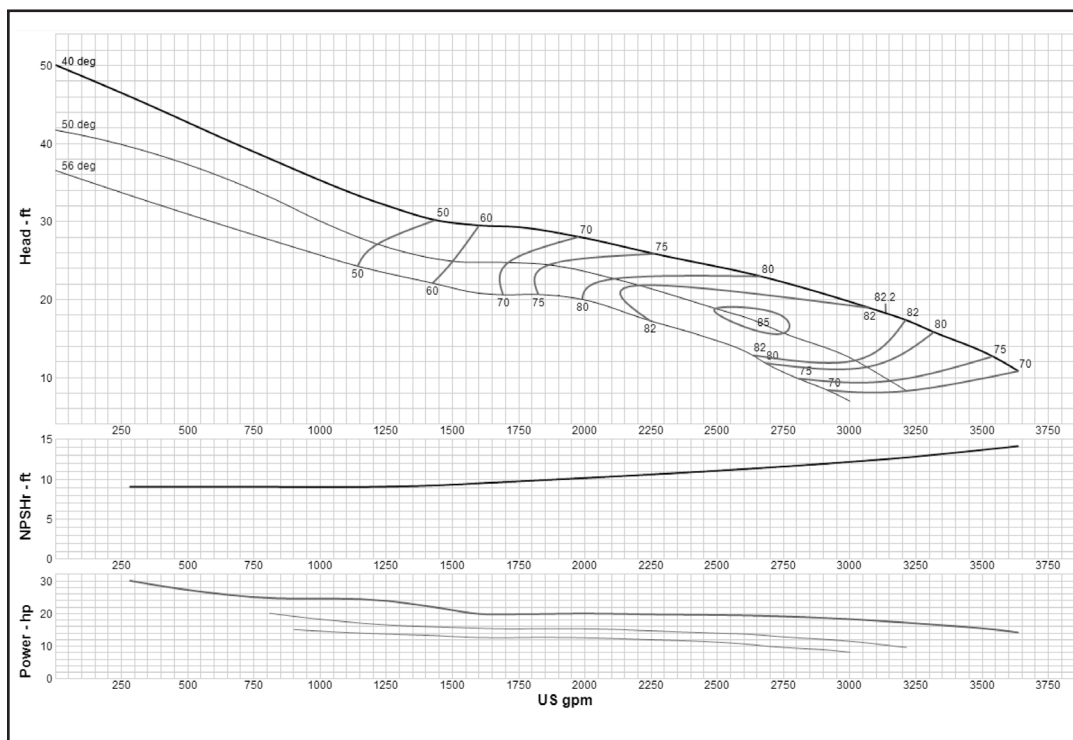

Curve No. E6612MPC1	
Model	12MMO
RPM	1180
EFFICIENCY CORRECTION	
1-STAGE	0
2-STAGE	N/A
3-STAGE	N/A
4-STAGE	N/A
Impeller	OPEN
N_s	6663
K	31.3
Bowl O. D.	18.00 in
Bowl Lateral	0.44
Max. PSI	160
Disch size	12", 14"
TURBINE OPERATIONS	
Lubbock, Texas	
BOWL PERFORMANCE CURVE BASED ON PUMPING CLEAR, NON-AERATED WATER. RATED POINT ONLY IS GUARANTEED. CURVES REPRESENT SINGLE STAGE PERFORMANCE BASED ON TEST OF MULTI-STAGE BOWL ASSEMBLY. EFFICIENCY CORRECTION APPLIES TO HEAD, FLOW AND HORSEPOWER FOR LESSER STAGES.	

Turbine

MODEL 12RJHC (Effective July 1, 2014)

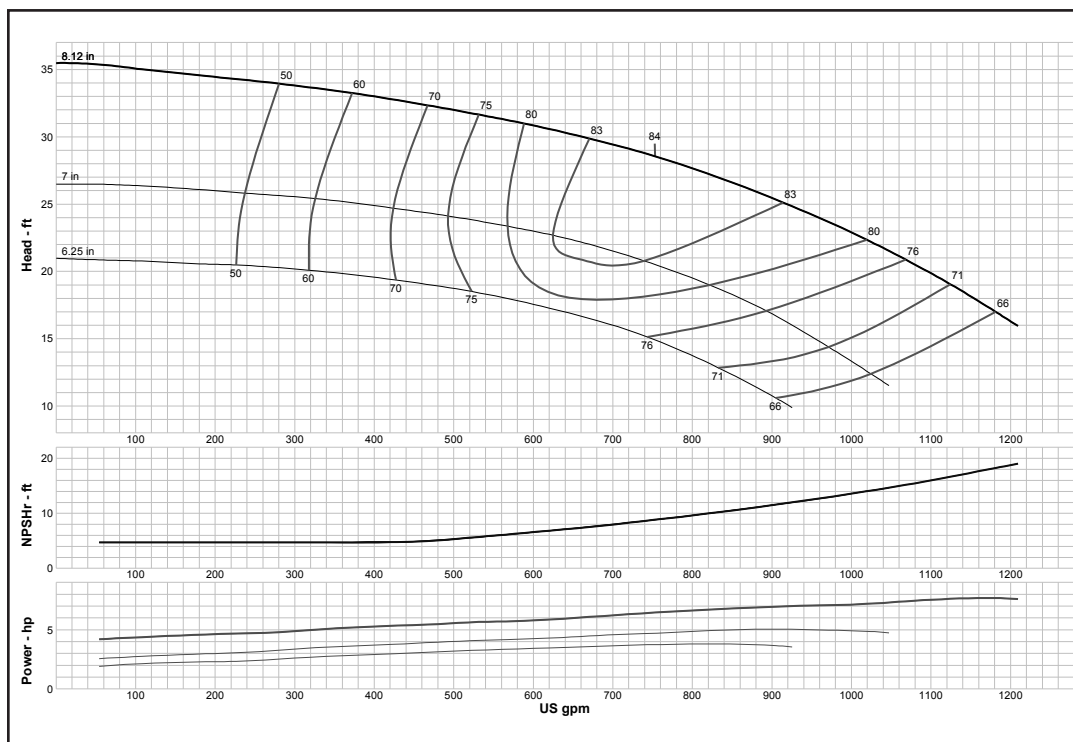

Curve No. E6612RCPC1	
Model	12RJHC
RPM	1180
EFFICIENCY CORRECTION	
1-STAGE	0
2-STAGE	0
3-STAGE	0
4-STAGE	0
Impeller	ENCLOSED
Ns =	0
K =	9.5
Bowl O. D.	11.60 in
Bowl Lateral	1
Max. PSI	340
Disch size	6", 8", 10"
TURBINE OPERATIONS	
Lubbock, Texas	
BOWL PERFORMANCE CURVE BASED ON PUMPING CLEAR, NON-AERATED WATER. RATED POINT ONLY IS GUARANTEED. CURVES REPRESENT SINGLE STAGE PERFORMANCE BASED ON TEST OF MULTI-STAGE BOWL ASSEMBLY. EFFICIENCY CORRECTION APPLIES TO HEAD, FLOW AND HORSEPOWER FOR LESSER STAGES.	

MODEL 12RJLC (Effective July 1, 2014)

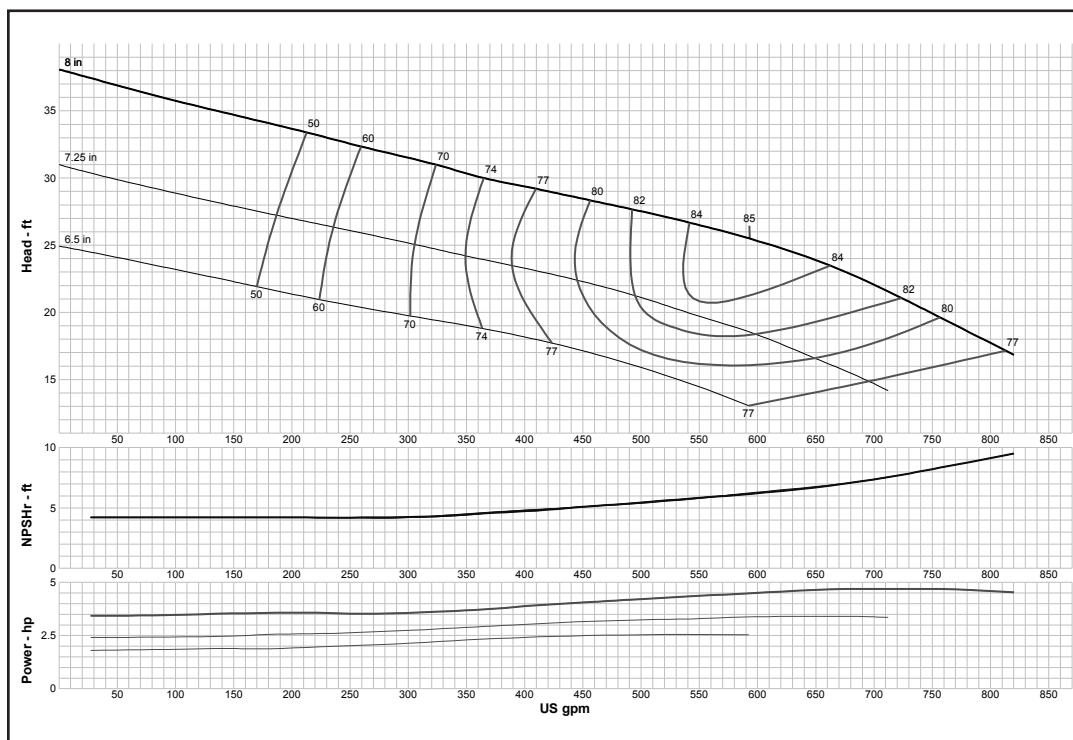

Curve No. E6612REPC1	
Model	12RJLC
RPM	1180
EFFICIENCY CORRECTION	
1-STAGE	0
2-STAGE	0
3-STAGE	0
4-STAGE	0
Impeller	ENCLOSED
Ns =	2580
K =	10
Bowl O. D.	11.60 in
Bowl Lateral	1
Max. PSI	340
Disch size	6", 8", 10"
TURBINE OPERATIONS	
Lubbock, Texas	
BOWL PERFORMANCE CURVE BASED ON PUMPING CLEAR, NON-AERATED WATER. RATED POINT ONLY IS GUARANTEED. CURVES REPRESENT SINGLE STAGE PERFORMANCE BASED ON TEST OF MULTI-STAGE BOWL ASSEMBLY. EFFICIENCY CORRECTION APPLIES TO HEAD, FLOW AND HORSEPOWER FOR LESSER STAGES.	

Turbine

MODEL 12RJLO (Effective July 1, 2014)

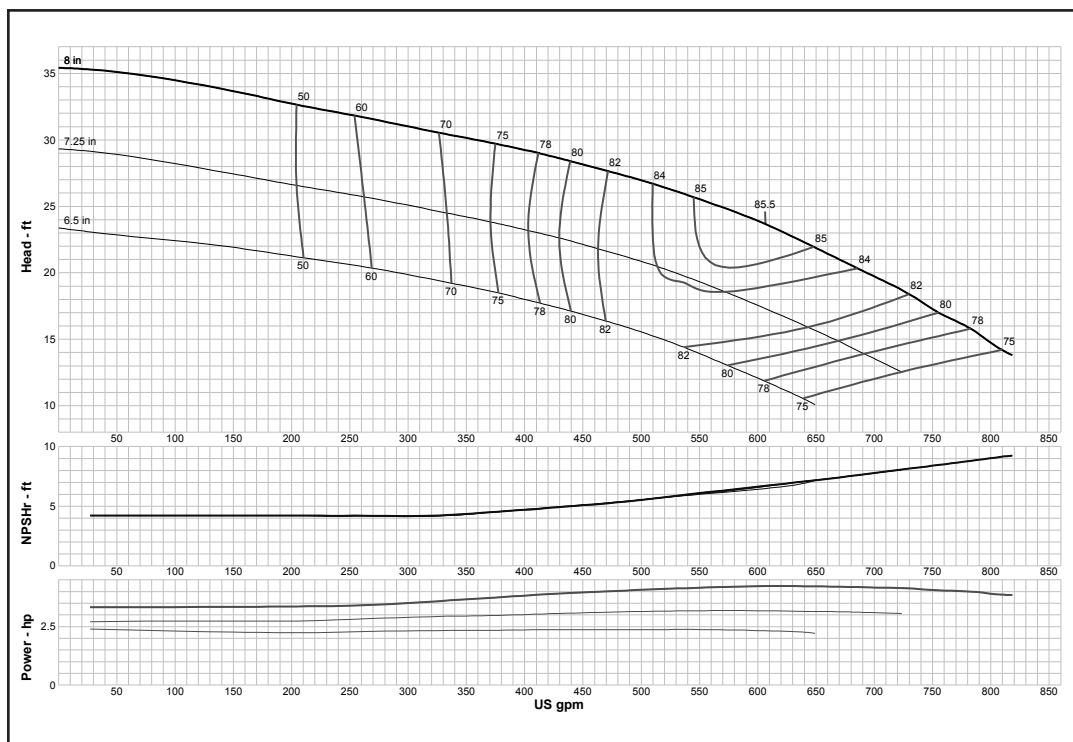

Curve No. E6612RFPC1	
Model	12RJLO
RPM	1180
EFFICIENCY CORRECTION	
1-STAGE	0
2-STAGE	0
3-STAGE	0
4-STAGE	0
Impeller	OPEN
Ns =	2670
K =	13.7
Bowl O. D.	11.60 in
Bowl Lateral	1
Max. PSI	340
Disch size	6", 8", 10"
TURBINE OPERATIONS	
Lubbock, Texas	
BOWL PERFORMANCE CURVE BASED ON PUMPING CLEAR, NON-AERATED WATER. RATED POINT ONLY IS GUARANTEED. CURVES REPRESENT SINGLE STAGE PERFORMANCE BASED ON TEST OF MULTI-STAGE BOWL ASSEMBLY. EFFICIENCY CORRECTION APPLIES TO HEAD, FLOW AND HORSEPOWER FOR LESSER STAGES.	

MODEL 12RJMC (Effective July 1, 2014)

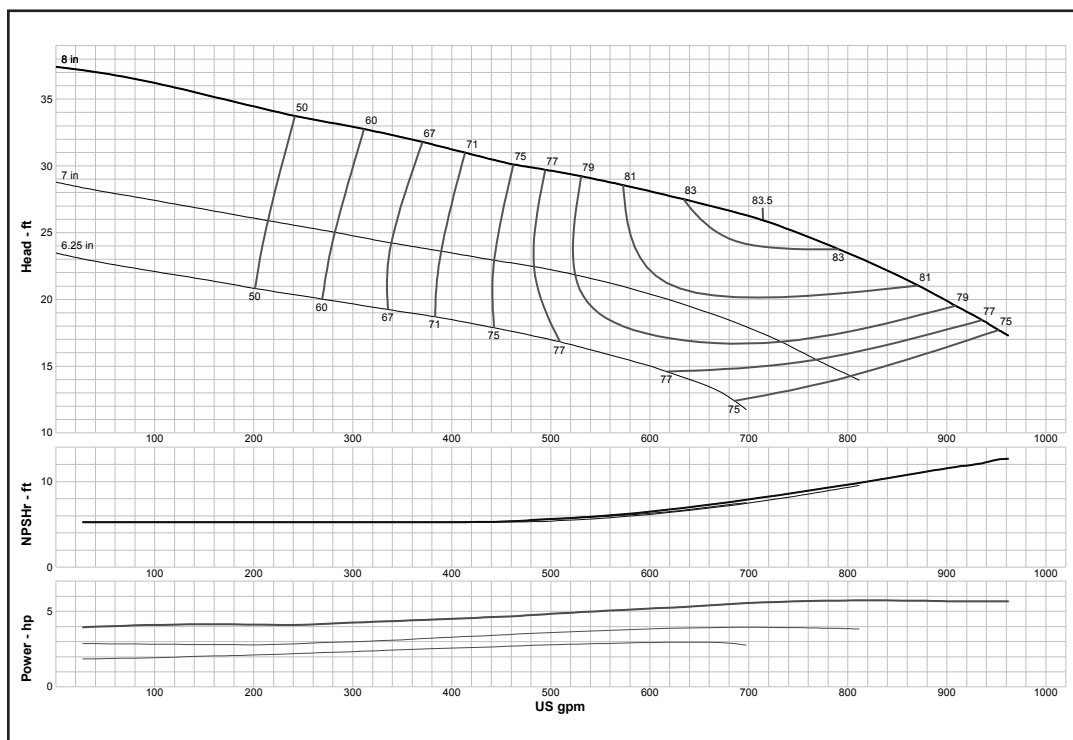

Curve No. E6612RGPC1	
Model	12RJMC
RPM	1180
EFFICIENCY CORRECTION	
1-STAGE	0
2-STAGE	0
3-STAGE	0
4-STAGE	0
Impeller	ENCLOSED
Ns =	2760
K =	9.5
Bowl O. D.	11.60 in
Bowl Lateral	1
Max. PSI	340
Disch size	6", 8", 10"
TURBINE OPERATIONS	
Lubbock, Texas	
BOWL PERFORMANCE CURVE BASED ON PUMPING CLEAR, NON-AERATED WATER. RATED POINT ONLY IS GUARANTEED. CURVES REPRESENT SINGLE STAGE PERFORMANCE BASED ON TEST OF MULTI-STAGE BOWL ASSEMBLY. EFFICIENCY CORRECTION APPLIES TO HEAD, FLOW AND HORSEPOWER FOR LESSER STAGES.	

Turbine

MODEL 12RJMO (Effective July 1, 2014)

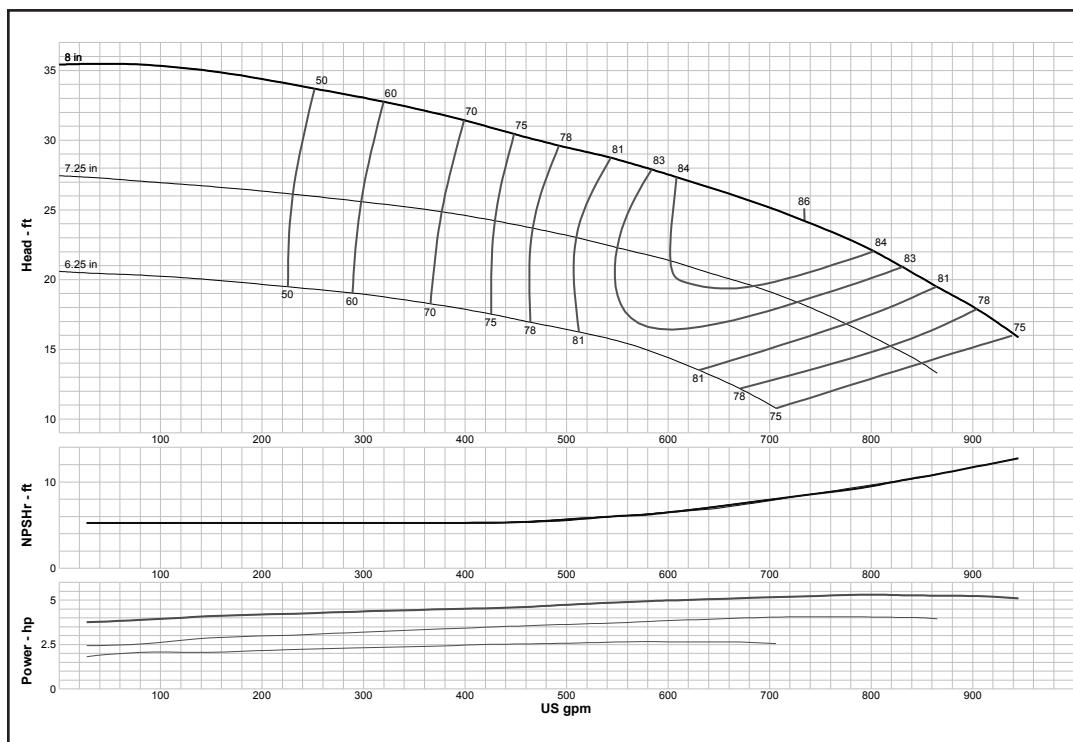

Curve No. E6612RHPC1	
Model	12RJMO
RPM	1180
EFFICIENCY CORRECTION	
1-STAGE	0
2-STAGE	0
3-STAGE	0
4-STAGE	0
Impeller	OPEN
Ns =	3000
K =	13.7
Bowl O. D.	11.60 in
Bowl Lateral	1
Max. PSI	340
Disch size	6", 8", 10"
TURBINE OPERATIONS	
Lubbock, Texas	
BOWL PERFORMANCE CURVE BASED ON PUMPING CLEAR, NON-AERATED WATER. RATED POINT ONLY IS GUARANTEED. CURVES REPRESENT SINGLE STAGE PERFORMANCE BASED ON TEST OF MULTI-STAGE BOWL ASSEMBLY. EFFICIENCY CORRECTION APPLIES TO HEAD, FLOW AND HORSEPOWER FOR LESSER STAGES.	

MODEL 12WAHC (Effective July 1, 2014)

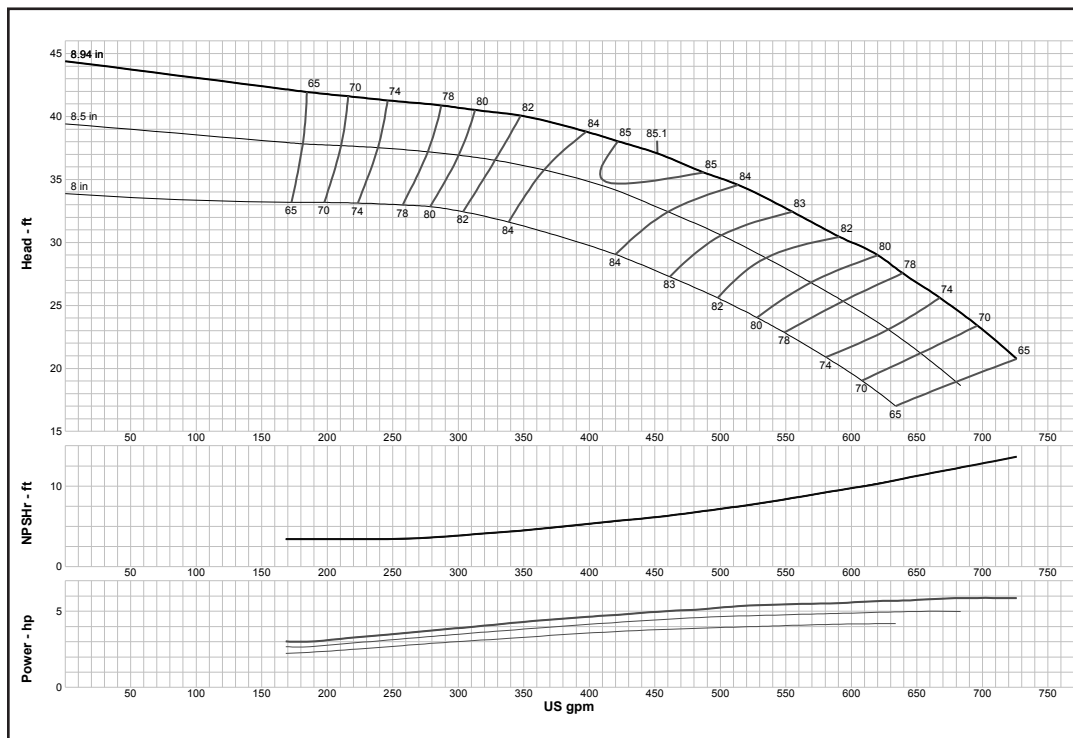

Curve No. E60412WAPCO	
Model	12WAHC
RPM	1180
EFFICIENCY CORRECTION	
1-STAGE	-3
2-STAGE	-2
3-STAGE	-1
4-STAGE	-0.5
Impeller	ENCLOSED
Ns =	1660
K =	7
Bowl O. D.	11.60 in
Bowl Lateral	0.75
Max. PSI	390
Disch size	6", 8", 10"
TURBINE OPERATIONS	
Lubbock, Texas	
BOWL PERFORMANCE CURVE BASED ON PUMPING CLEAR, NON-AERATED WATER. RATED POINT ONLY IS GUARANTEED. CURVES REPRESENT SINGLE STAGE PERFORMANCE BASED ON TEST OF MULTI-STAGE BOWL ASSEMBLY. EFFICIENCY CORRECTION APPLIES TO HEAD, FLOW AND HORSEPOWER FOR LESSER STAGES.	

Turbine

MODEL 12WALC (Effective July 1, 2014)

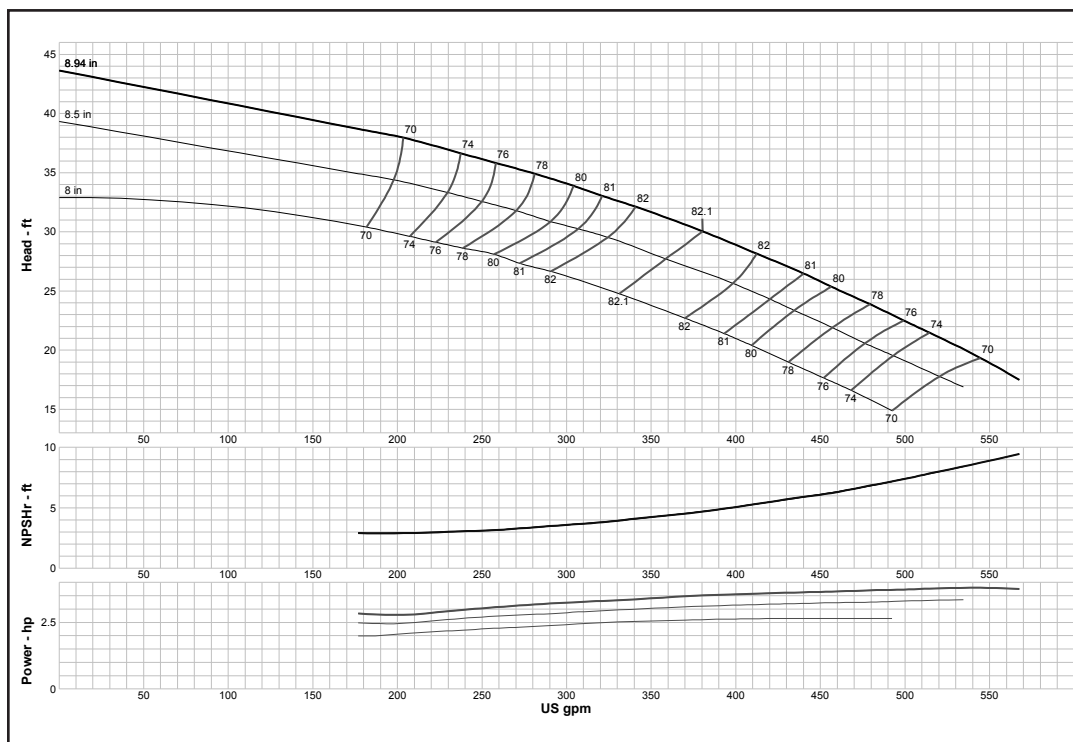

Curve No. E60412WBPC0

Model 12WALC

RPM 1180

EFFICIENCY CORRECTION

1-STAGE	-3
2-STAGE	-2
3-STAGE	-1
4-STAGE	-0.5

Impeller ENCLOSED

Ns = 1725

K = 7

Bowl O. D.	11.60 in
Bowl Lateral	0.75
Max. PSI	390
Disch size	6", 8", 10"

TURBINE OPERATIONS

Lubbock, Texas

BOWL PERFORMANCE CURVE BASED ON PUMPING CLEAR, NON-AERATED WATER. RATED POINT ONLY IS GUARANTEED. CURVES REPRESENT SINGLE STAGE PERFORMANCE BASED ON TEST OF MULTI-STAGE BOWL ASSEMBLY. EFFICIENCY CORRECTION APPLIES TO HEAD, FLOW AND HORSEPOWER FOR LESSER STAGES.

MODEL 13CHC (Effective July 1, 2014)

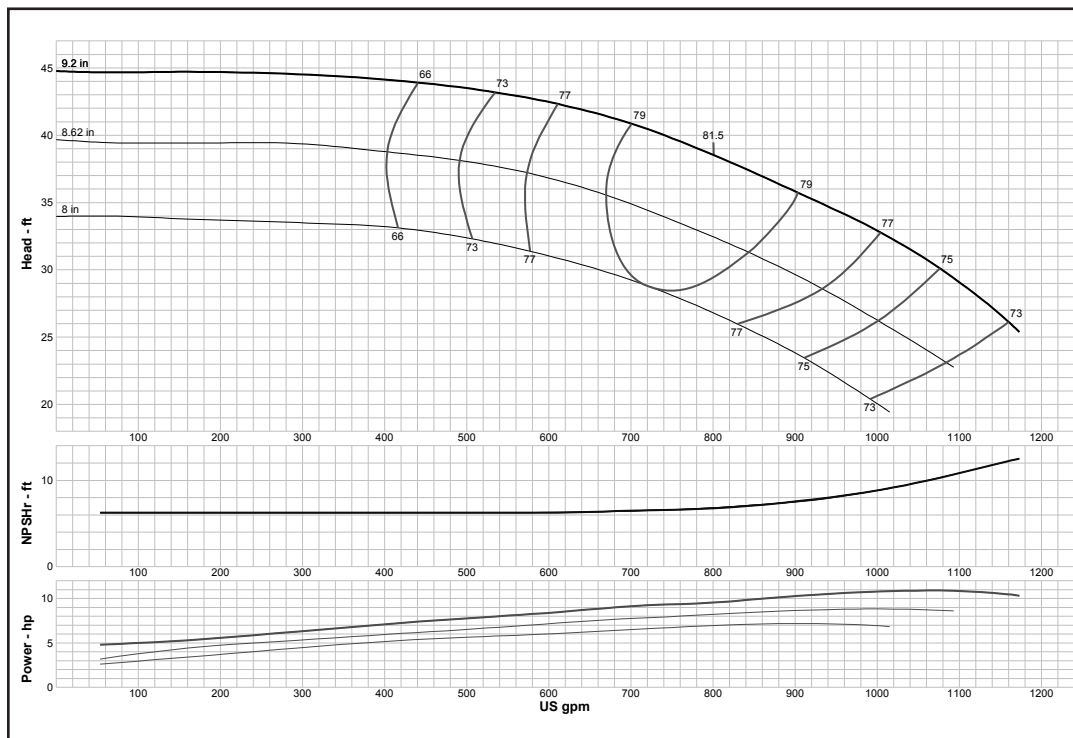

Curve No. E6613CCPC1

Model 13CHC

RPM 1180

EFFICIENCY CORRECTION

1-STAGE	-2
2-STAGE	-1
3-STAGE	-0.5
4-STAGE	0

Impeller ENCLOSED

Ns = 0

K = 9.5

Bowl O. D.	12.38 in
Bowl Lateral	0.88
Max. PSI	330
Disch size	8", 10"

TURBINE OPERATIONS

Lubbock, Texas

BOWL PERFORMANCE CURVE BASED ON PUMPING CLEAR, NON-AERATED WATER. RATED POINT ONLY IS GUARANTEED. CURVES REPRESENT SINGLE STAGE PERFORMANCE BASED ON TEST OF MULTI-STAGE BOWL ASSEMBLY. EFFICIENCY CORRECTION APPLIES TO HEAD, FLOW AND HORSEPOWER FOR LESSER STAGES.

Turbine

MODEL 13CLC (Effective July 1, 2014)

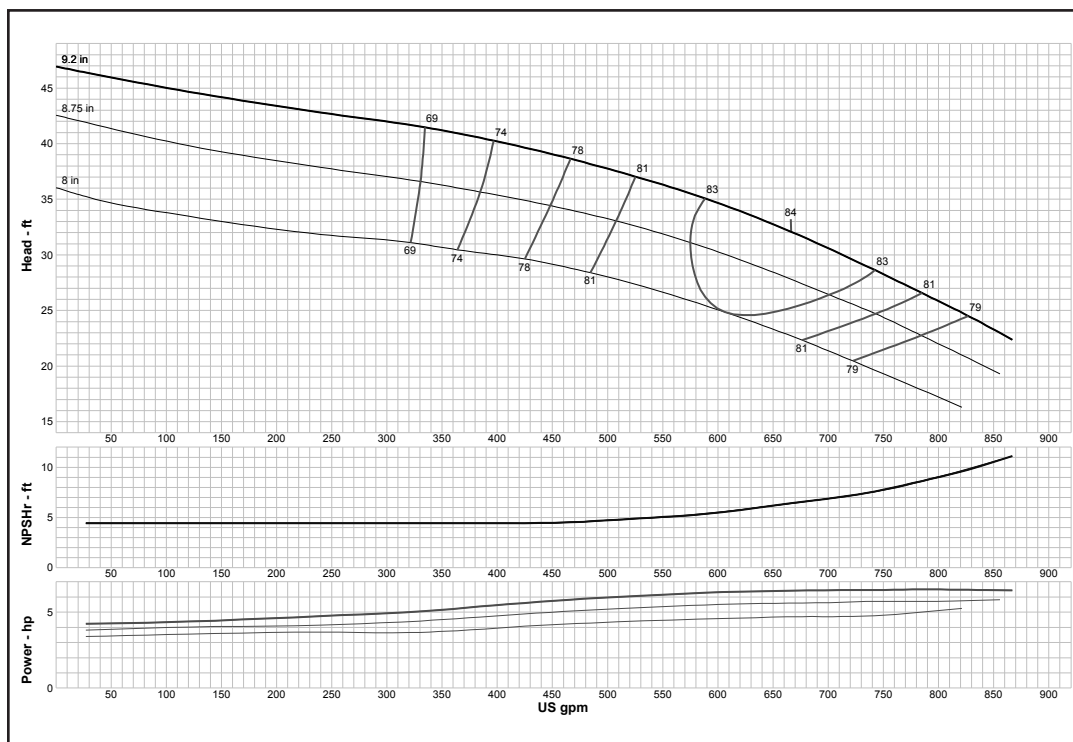

Curve No. E6613CFPC1	
Model	13CLC
RPM	1180
EFFICIENCY CORRECTION	
1-STAGE	-2
2-STAGE	-1
3-STAGE	-0.5
4-STAGE	0
Impeller	ENCLOSED
Ns =	2241
K =	9.5
Bowl O. D.	12.38 in
Bowl Lateral	0.88
Max. PSI	330
Disch size	8", 10"
TURBINE OPERATIONS	
Lubbock, Texas	
BOWL PERFORMANCE CURVE BASED ON PUMPING CLEAR, NON-AERATED WATER. RATED POINT ONLY IS GUARANTEED. CURVES REPRESENT SINGLE STAGE PERFORMANCE BASED ON TEST OF MULTI-STAGE BOWL ASSEMBLY. EFFICIENCY CORRECTION APPLIES TO HEAD, FLOW AND HORSEPOWER FOR LESSER STAGES.	

MODEL 13CMC (Effective July 1, 2014)

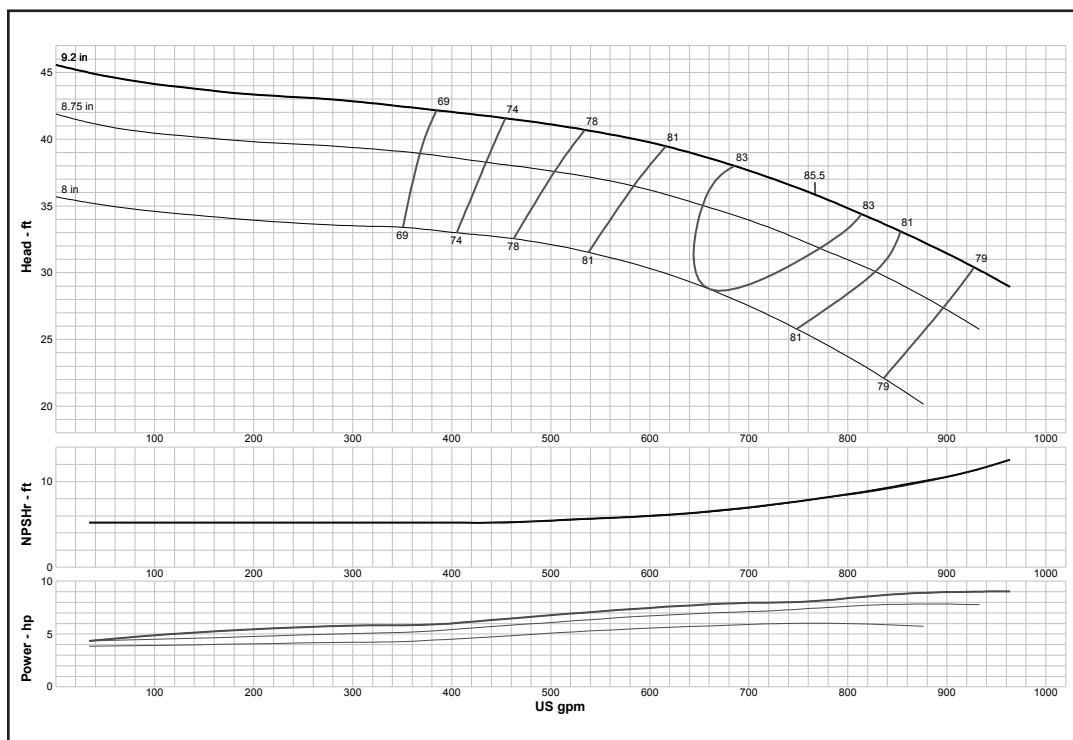

Curve No. E6613CGPC1	
Model	13CMC
RPM	1180
EFFICIENCY CORRECTION	
1-STAGE	-2
2-STAGE	-1
3-STAGE	-0.5
4-STAGE	0
Impeller	ENCLOSED
Ns =	2203
K =	9.5
Bowl O. D.	12.38 in
Bowl Lateral	0.88
Max. PSI	330
Disch size	8", 10"
TURBINE OPERATIONS	
Lubbock, Texas	
BOWL PERFORMANCE CURVE BASED ON PUMPING CLEAR, NON-AERATED WATER. RATED POINT ONLY IS GUARANTEED. CURVES REPRESENT SINGLE STAGE PERFORMANCE BASED ON TEST OF MULTI-STAGE BOWL ASSEMBLY. EFFICIENCY CORRECTION APPLIES TO HEAD, FLOW AND HORSEPOWER FOR LESSER STAGES.	

Turbine

MODEL 13RAHC (Effective July 1, 2014)

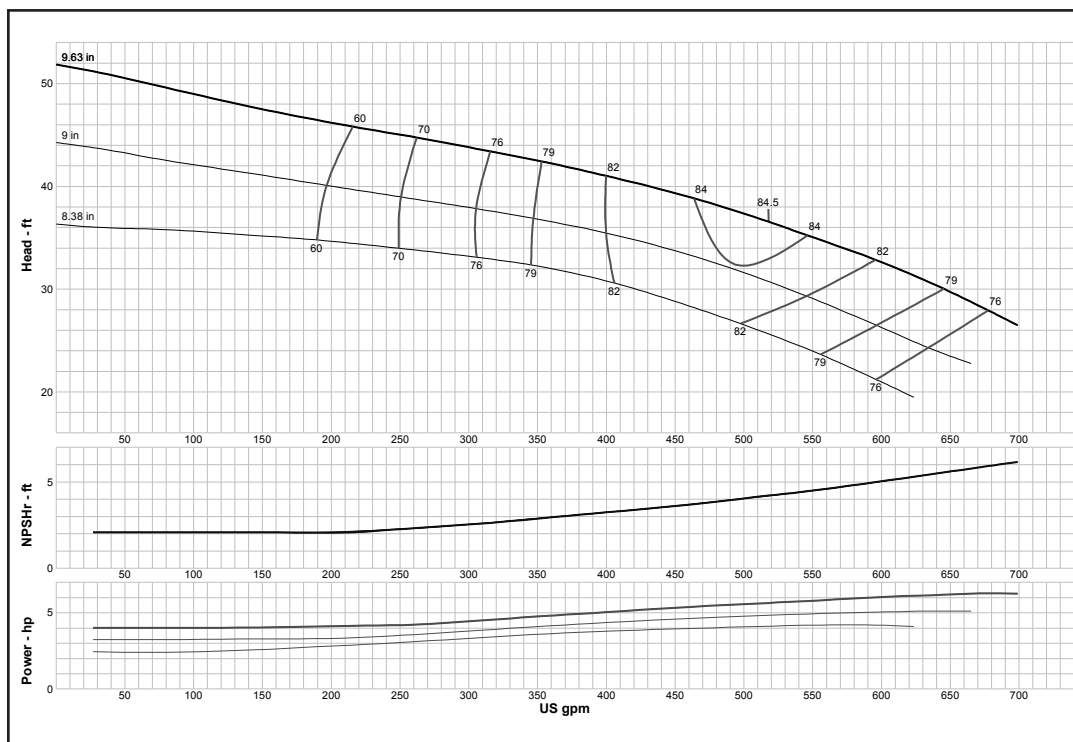

Curve No. E6613RAPC1	
Model	13RAHC
RPM	1180
EFFICIENCY CORRECTION	
1-STAGE	-5
2-STAGE	-2
3-STAGE	-1
4-STAGE	0
Impeller	ENCLOSED
Ns =	1790
K =	7.9
Bowl O. D.	13.38 in
Bowl Lateral	0.5
Max. PSI	430
Disch size	8", 10", 12"
TURBINE OPERATIONS	
Lubbock, Texas	
BOWL PERFORMANCE CURVE BASED ON PUMPING CLEAR, NON-AERATED WATER. RATED POINT ONLY IS GUARANTEED. CURVES REPRESENT SINGLE STAGE PERFORMANCE BASED ON TEST OF MULTI-STAGE BOWL ASSEMBLY. EFFICIENCY CORRECTION APPLIES TO HEAD, FLOW AND HORSEPOWER FOR LESSER STAGES.	

MODEL 13RALC (Effective July 1, 2014)

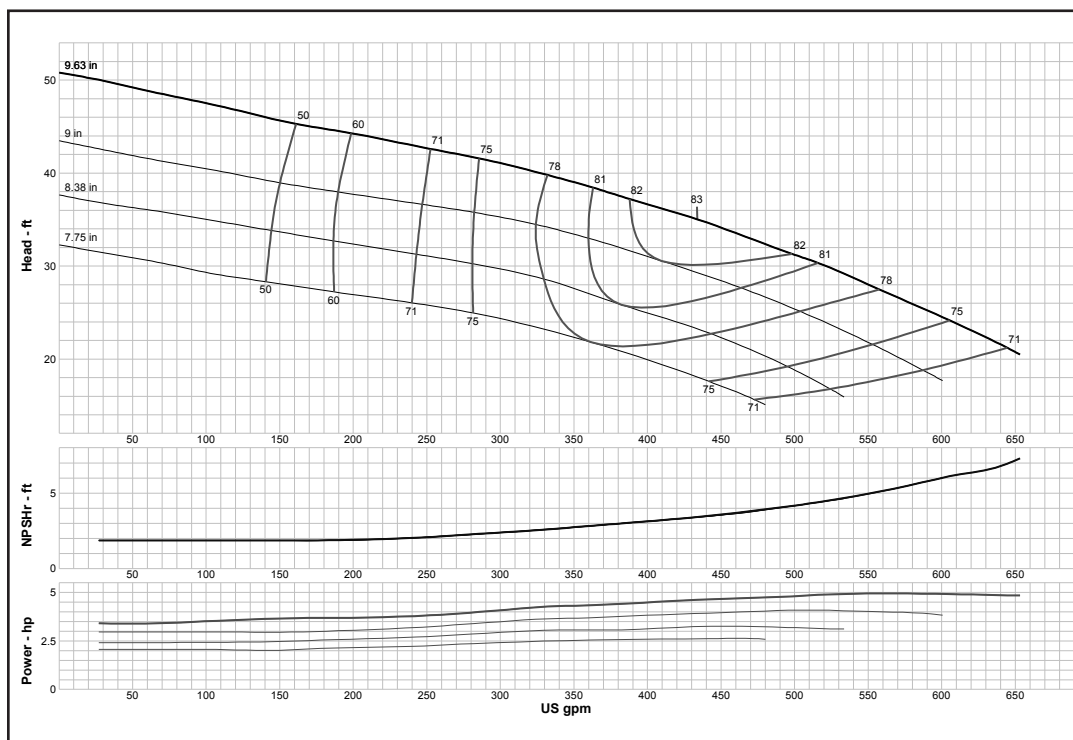

Curve No. E6613RBPC1	
Model	13RALC
RPM	1180
EFFICIENCY CORRECTION	
1-STAGE	-5
2-STAGE	-2
3-STAGE	-1
4-STAGE	0
Impeller	ENCLOSED
Ns =	1690
K =	7.9
Bowl O. D.	13.38 in
Bowl Lateral	0.5
Max. PSI	430
Disch size	8", 10", 12"
TURBINE OPERATIONS	
Lubbock, Texas	
BOWL PERFORMANCE CURVE BASED ON PUMPING CLEAR, NON-AERATED WATER. RATED POINT ONLY IS GUARANTEED. CURVES REPRESENT SINGLE STAGE PERFORMANCE BASED ON TEST OF MULTI-STAGE BOWL ASSEMBLY. EFFICIENCY CORRECTION APPLIES TO HEAD, FLOW AND HORSEPOWER FOR LESSER STAGES.	

Turbine

MODEL 14DHHO (Effective July 1, 2014)

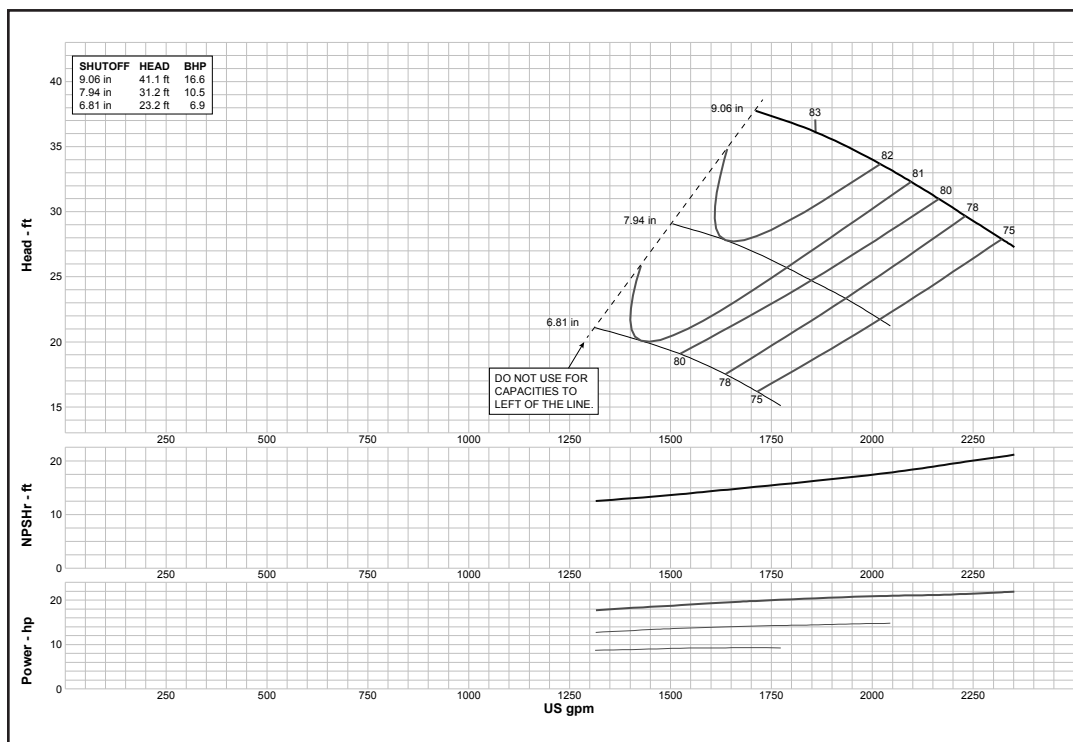

Curve No. E6614DDPC1	
Model	14DHHO
RPM	1180
EFFICIENCY CORRECTION	
1-STAGE	-3
2-STAGE	-2
3-STAGE	-1
4-STAGE	0
Impeller	OPEN
Ns =	3470
K =	31.5
Bowl O. D.	13.25 in
Bowl Lateral	1
Max. PSI	330
Disch size	10", 12"
TURBINE OPERATIONS	
Lubbock, Texas	
BOWL PERFORMANCE CURVE BASED ON PUMPING CLEAR, NON-AERATED WATER. RATED POINT ONLY IS GUARANTEED. CURVES REPRESENT SINGLE STAGE PERFORMANCE BASED ON TEST OF MULTI-STAGE BOWL ASSEMBLY. EFFICIENCY CORRECTION APPLIES TO HEAD, FLOW AND HORSEPOWER FOR LESSER STAGES.	

MODEL 14DHLO (Effective July 1, 2014)

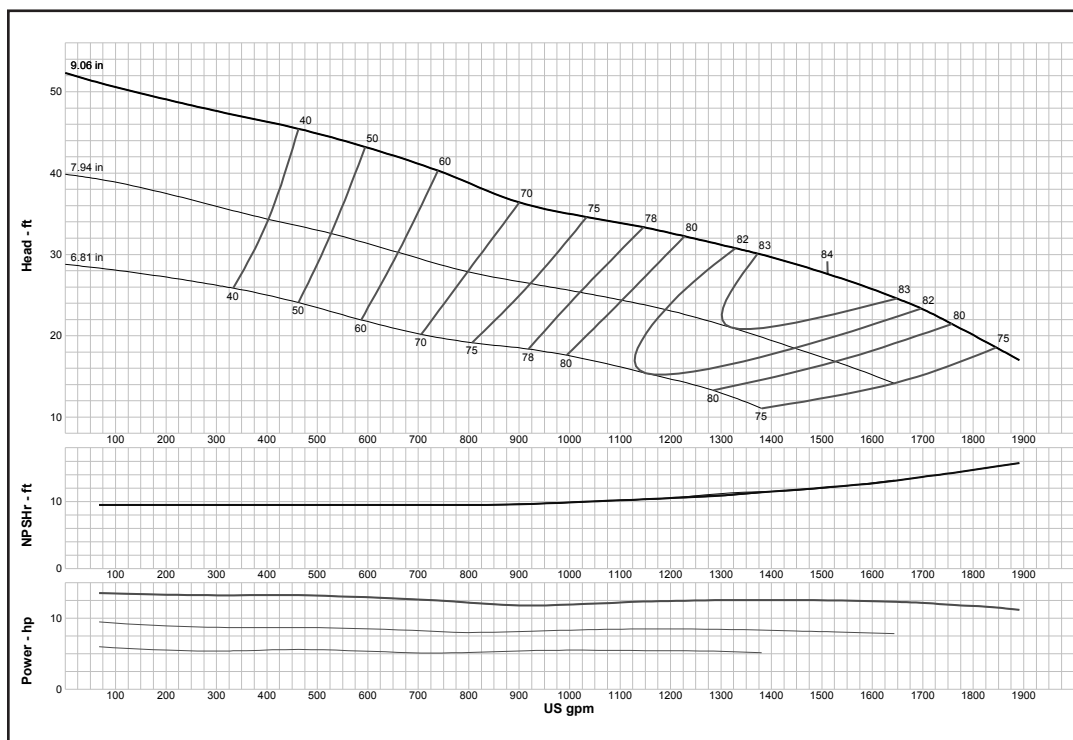

Curve No. E6614DFPC1	
Model	14DHLO
RPM	1180
EFFICIENCY CORRECTION	
1-STAGE	-3
2-STAGE	-1.5
3-STAGE	-1
4-STAGE	0
Impeller	OPEN
Ns =	3850
K =	31.5
Bowl O. D.	13.25 in
Bowl Lateral	1
Max. PSI	330
Disch size	10", 12"
TURBINE OPERATIONS	
Lubbock, Texas	
BOWL PERFORMANCE CURVE BASED ON PUMPING CLEAR, NON-AERATED WATER. RATED POINT ONLY IS GUARANTEED. CURVES REPRESENT SINGLE STAGE PERFORMANCE BASED ON TEST OF MULTI-STAGE BOWL ASSEMBLY. EFFICIENCY CORRECTION APPLIES TO HEAD, FLOW AND HORSEPOWER FOR LESSER STAGES.	

Turbine

MODEL 14DXC (Effective July 1, 2014)

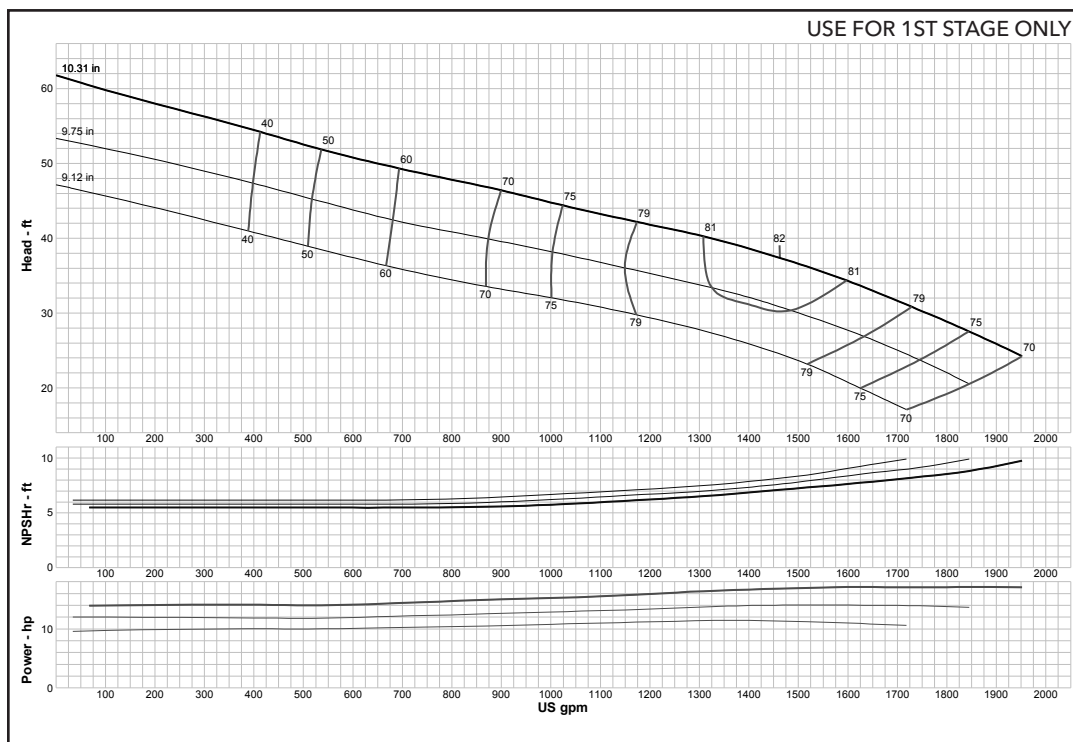

Curve No. E6414DMPP1	
Model	14DXC
RPM	1180
EFFICIENCY CORRECTION	
1-STAGE	0
2-STAGE	0
3-STAGE	0
4-STAGE	0
Impeller	ENCLOSED
Ns =	2995
K =	22
Bowl O. D.	13.25 in
Bowl Lateral	1
Max. PSI	325
Disch size	10", 12"
TURBINE OPERATIONS	
Lubbock, Texas	
BOWL PERFORMANCE CURVE BASED ON PUMPING CLEAR, NON-AERATED WATER. RATED POINT ONLY IS GUARANTEED. CURVES REPRESENT SINGLE STAGE PERFORMANCE BASED ON TEST OF MULTI-STAGE BOWL ASSEMBLY. EFFICIENCY CORRECTION APPLIES TO HEAD, FLOW AND HORSEPOWER FOR LESSER STAGES.	

MODEL 14FHC (Effective September 1, 2017)

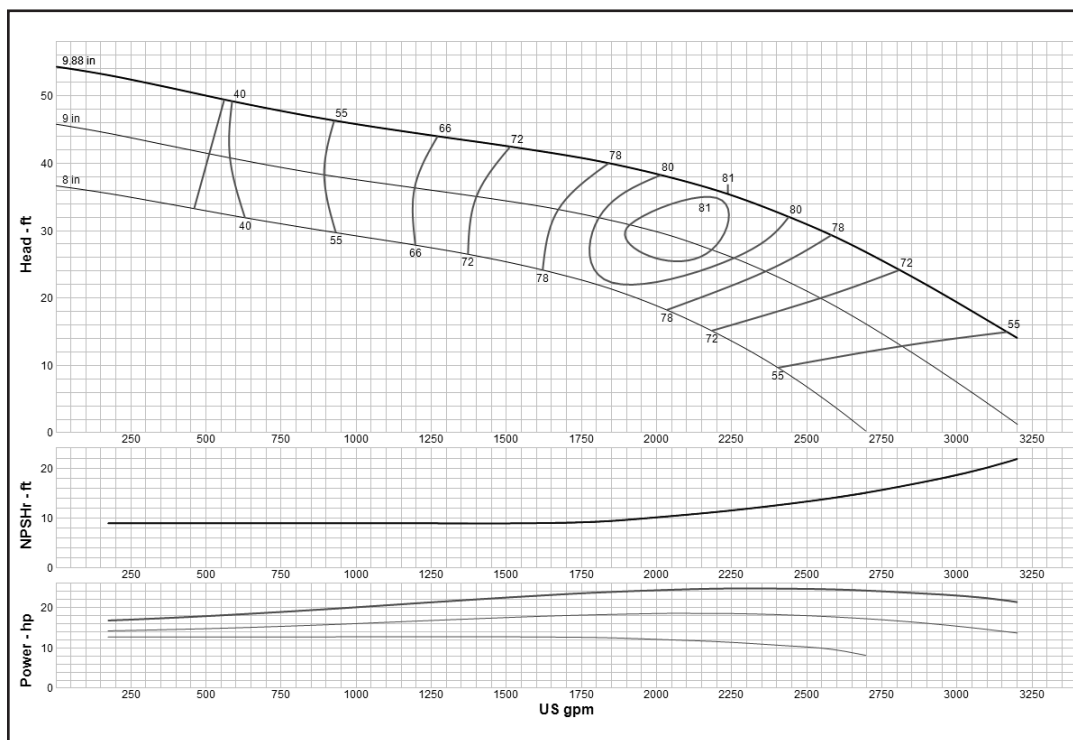

Curve No. E6614FAPCO	
Model	14FHC
RPM	1180
EFFICIENCY CORRECTION	
1-STAGE	-2
2-STAGE	-1
3-STAGE	-0.5
4-STAGE	0
Impeller	ENCLOSED
Ns =	4000
K =	17
Bowl O. D.	14.00 in
Bowl Lateral	1
Max. PSI	330
Disch size	10", 12"
TURBINE OPERATIONS	
Lubbock, Texas	
BOWL PERFORMANCE CURVE BASED ON PUMPING CLEAR, NON-AERATED WATER. RATED POINT ONLY IS GUARANTEED. CURVES REPRESENT SINGLE STAGE PERFORMANCE BASED ON TEST OF MULTI-STAGE BOWL ASSEMBLY. EFFICIENCY CORRECTION APPLIES TO HEAD, FLOW AND HORSEPOWER FOR LESSER STAGES.	

MODEL 14RHHC (Effective July 1, 2014)

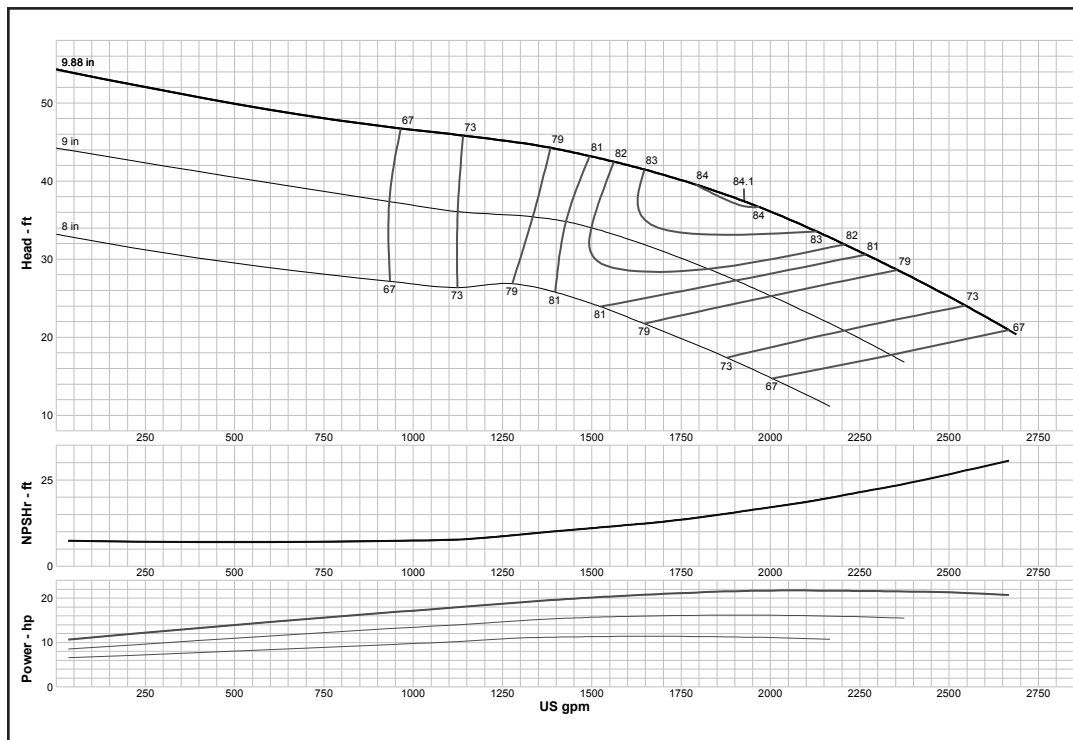

Curve No. E6414RKPC0	
Model	14RHHC
RPM	1180
EFFICIENCY CORRECTION	
1-STAGE	-2
2-STAGE	-1
3-STAGE	-0.5
4-STAGE	0
Impeller	ENCLOSED
Ns =	3375
K =	16
Bowl O. D.	14.00 in
Bowl Lateral	1
Max. PSI	330
Disch size	10", 12"
TURBINE OPERATIONS	
Lubbock, Texas	
BOWL PERFORMANCE CURVE BASED ON PUMPING CLEAR, NON-AERATED WATER. RATED POINT ONLY IS GUARANTEED. CURVES REPRESENT SINGLE STAGE PERFORMANCE BASED ON TEST OF MULTI-STAGE BOWL ASSEMBLY. EFFICIENCY CORRECTION APPLIES TO HEAD, FLOW AND HORSEPOWER FOR LESSER STAGES.	

MODEL 14RHHO (Effective July 1, 2014)

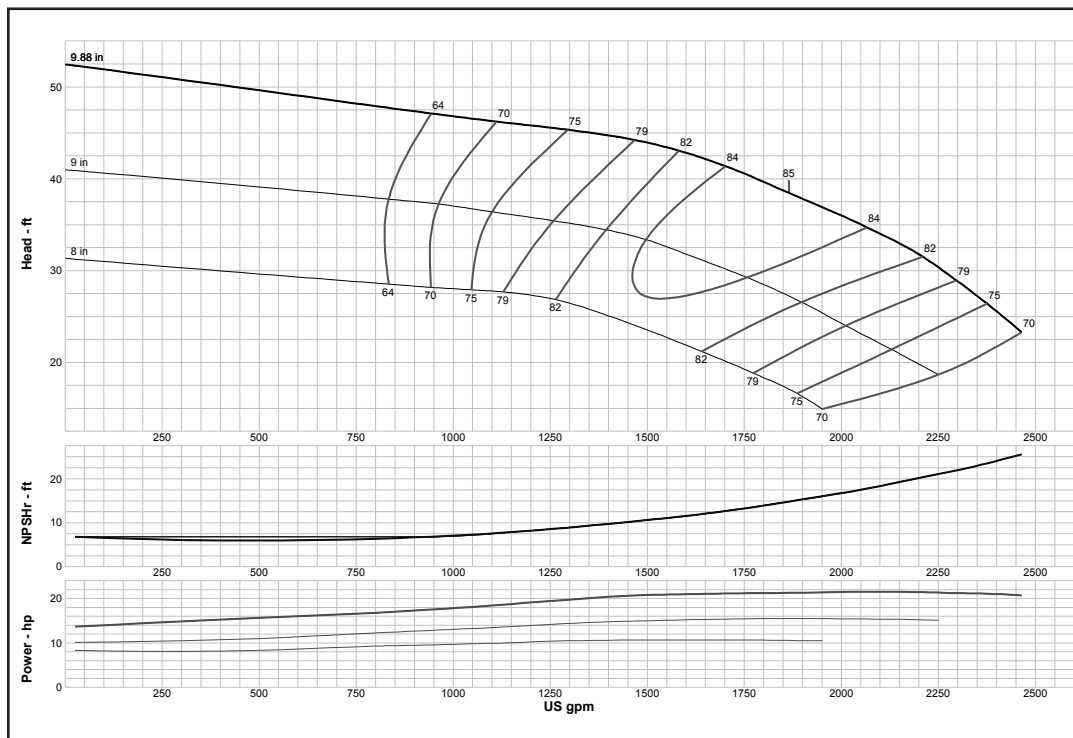

Curve No. E6414RRPC0	
Model	14RHHO
RPM	1180
EFFICIENCY CORRECTION	
1-STAGE	-2
2-STAGE	-1
3-STAGE	-0.5
4-STAGE	0
Impeller	OPEN
Ns =	3300
K =	24
Bowl O. D.	14.00 in
Bowl Lateral	0.75
Max. PSI	330
Disch size	10", 12"
TURBINE OPERATIONS	
Lubbock, Texas	
BOWL PERFORMANCE CURVE BASED ON PUMPING CLEAR, NON-AERATED WATER. RATED POINT ONLY IS GUARANTEED. CURVES REPRESENT SINGLE STAGE PERFORMANCE BASED ON TEST OF MULTI-STAGE BOWL ASSEMBLY. EFFICIENCY CORRECTION APPLIES TO HEAD, FLOW AND HORSEPOWER FOR LESSER STAGES.	

Turbine

MODEL 14RHLC (Effective July 1, 2014)

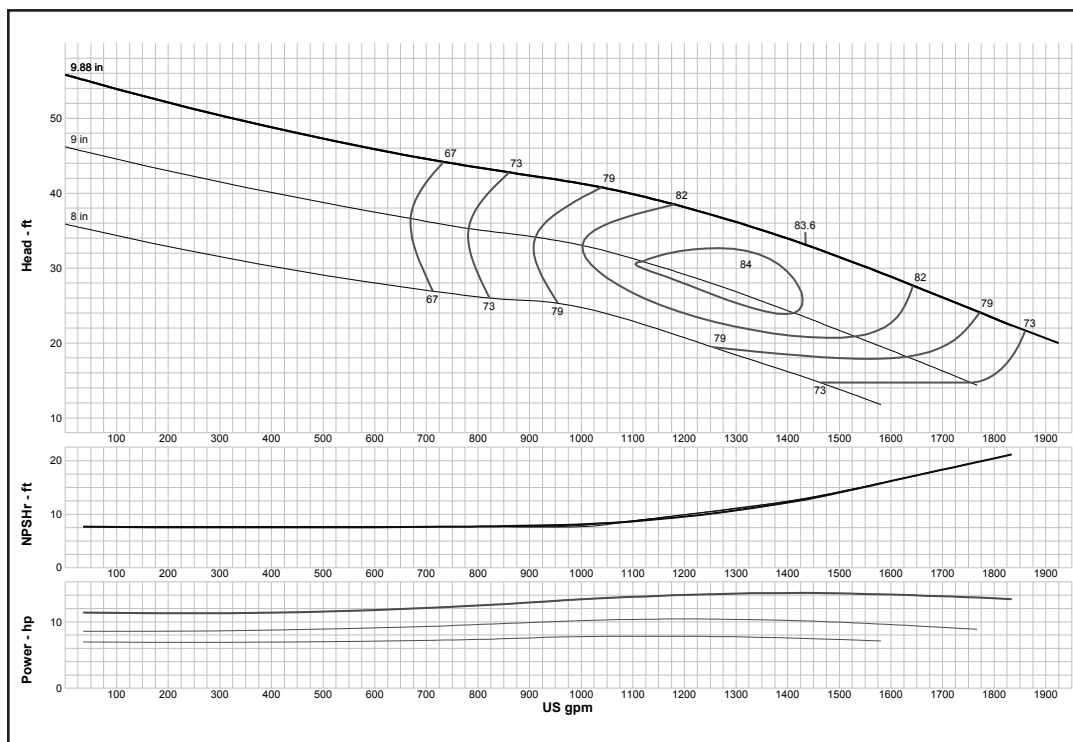

Curve No. E6414RNPC0	
Model	14RHLC
RPM	1180
EFFICIENCY CORRECTION	
1-STAGE	-2
2-STAGE	-1
3-STAGE	-0.5
4-STAGE	0
Impeller	ENCLOSED
Ns =	3250
K =	16
Bowl O. D.	14.00 in
Bowl Lateral	1
Max. PSI	330
Disch size	10", 12"
TURBINE OPERATIONS	
Lubbock, Texas	
BOWL PERFORMANCE CURVE BASED ON PUMPING CLEAR, NON-AERATED WATER. RATED POINT ONLY IS GUARANTEED. CURVES REPRESENT SINGLE STAGE PERFORMANCE BASED ON TEST OF MULTI-STAGE BOWL ASSEMBLY. EFFICIENCY CORRECTION APPLIES TO HEAD, FLOW AND HORSEPOWER FOR LESSER STAGES.	

MODEL 14RHLO (Effective July 1, 2014)

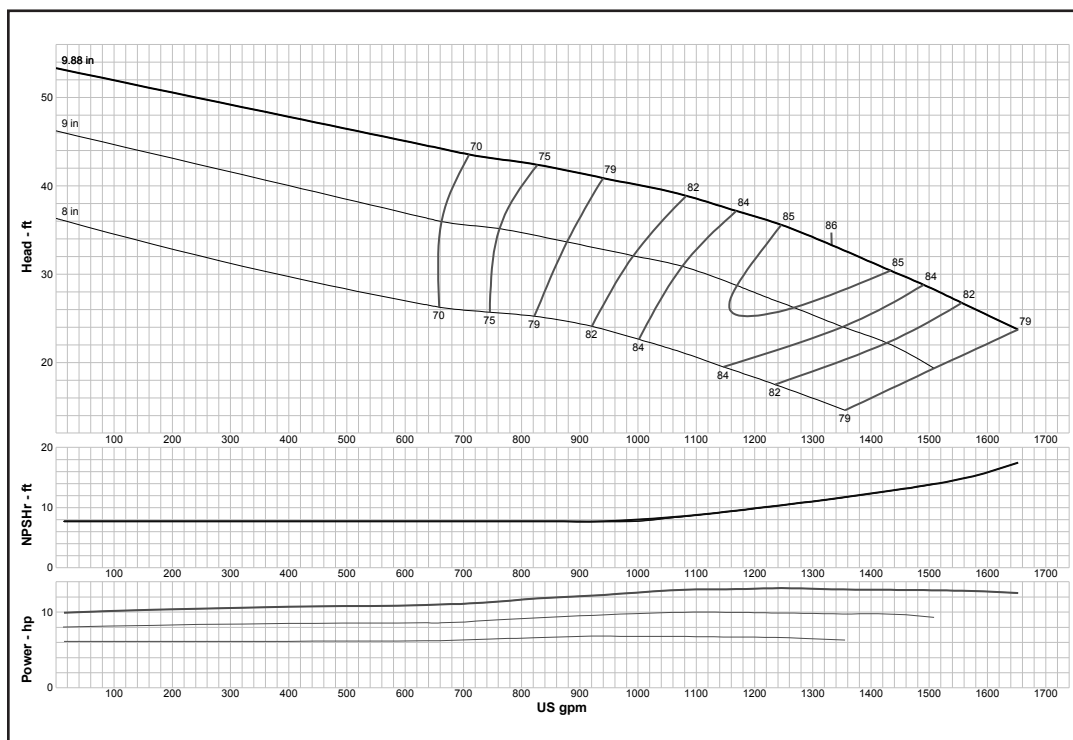

Curve No. E6414RSPC0	
Model	14RHLO
RPM	1180
EFFICIENCY CORRECTION	
1-STAGE	-2
2-STAGE	-1
3-STAGE	-0.5
4-STAGE	0
Impeller	OPEN
Ns =	3106
K =	24
Bowl O. D.	14.00 in
Bowl Lateral	0.75
Max. PSI	330
Disch size	10", 12"
TURBINE OPERATIONS	
Lubbock, Texas	
BOWL PERFORMANCE CURVE BASED ON PUMPING CLEAR, NON-AERATED WATER. RATED POINT ONLY IS GUARANTEED. CURVES REPRESENT SINGLE STAGE PERFORMANCE BASED ON TEST OF MULTI-STAGE BOWL ASSEMBLY. EFFICIENCY CORRECTION APPLIES TO HEAD, FLOW AND HORSEPOWER FOR LESSER STAGES.	

MODEL 14RHMC (Effective July 1, 2014)

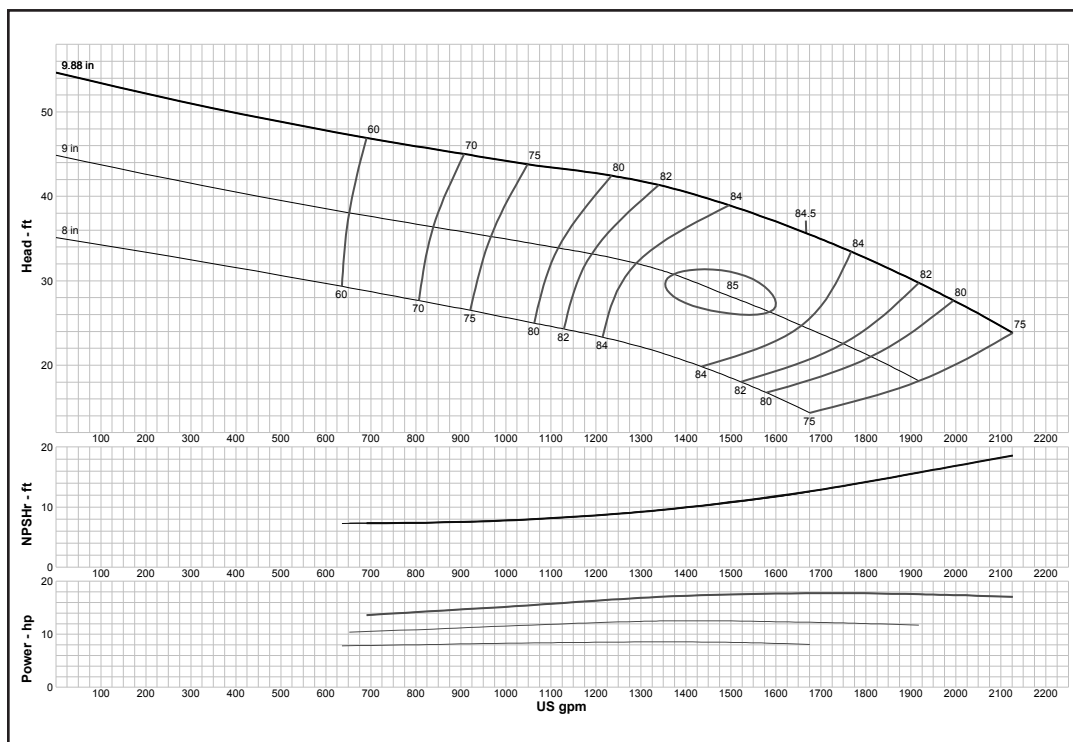

Curve No. E6414RMPC1	
Model	14RHMC
RPM	1180
EFFICIENCY CORRECTION	
1-STAGE	-2
2-STAGE	-1
3-STAGE	-0.5
4-STAGE	0
Impeller	ENCLOSED
Ns =	3100
K =	16
Bowl O. D.	14.00 in
Bowl Lateral	0.75
Max. PSI	327
Disch size	10", 12"
TURBINE OPERATIONS	
Lubbock, Texas	
BOWL PERFORMANCE CURVE BASED ON PUMPING CLEAR, NON-AERATED WATER. RATED POINT ONLY IS GUARANTEED. CURVES REPRESENT SINGLE STAGE PERFORMANCE BASED ON TEST OF MULTI-STAGE BOWL ASSEMBLY. EFFICIENCY CORRECTION APPLIES TO HEAD, FLOW AND HORSEPOWER FOR LESSER STAGES.	

MODEL 14RHMO (Effective July 1, 2014)

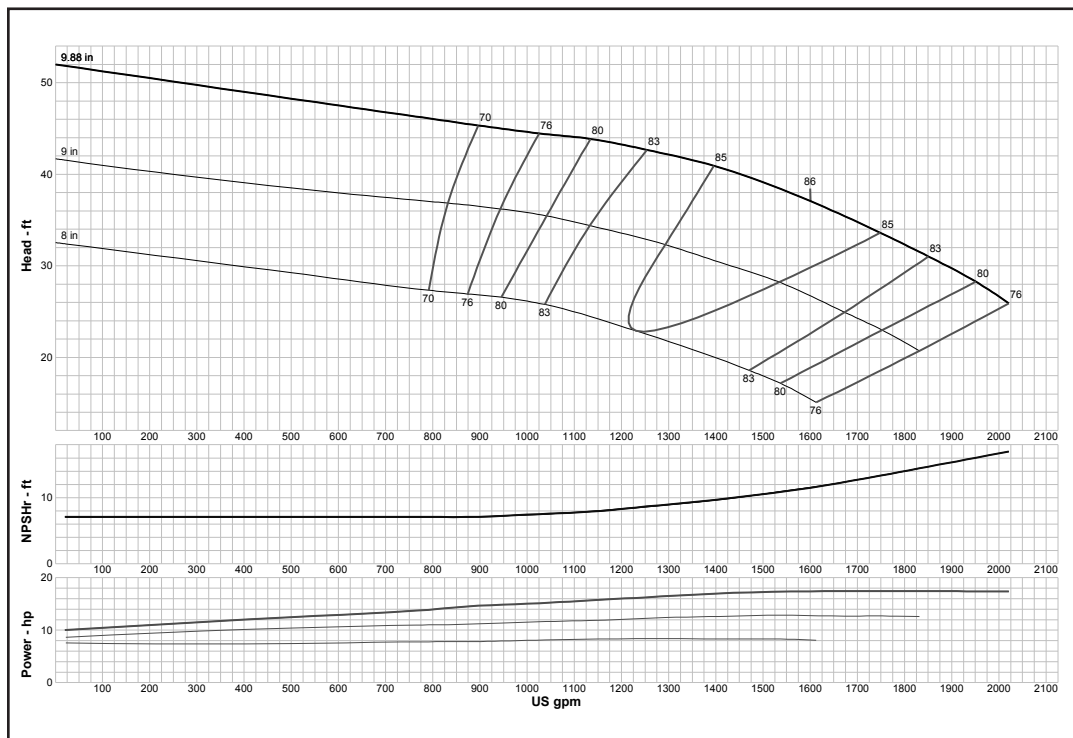

Curve No. M5414RRPC0	
Model	14RHMO
RPM	1180
EFFICIENCY CORRECTION	
1-STAGE	-2
2-STAGE	-1
3-STAGE	-0.5
4-STAGE	0
Impeller	OPEN
Ns =	3153
K =	24
Bowl O. D.	14.00 in
Bowl Lateral	0.75
Max. PSI	330
Disch size	10", 12"
TURBINE OPERATIONS	
Lubbock, Texas	
BOWL PERFORMANCE CURVE BASED ON PUMPING CLEAR, NON-AERATED WATER. RATED POINT ONLY IS GUARANTEED. CURVES REPRESENT SINGLE STAGE PERFORMANCE BASED ON TEST OF MULTI-STAGE BOWL ASSEMBLY. EFFICIENCY CORRECTION APPLIES TO HEAD, FLOW AND HORSEPOWER FOR LESSER STAGES.	

Turbine

MODEL 14RJHC (Effective September 1, 2017)

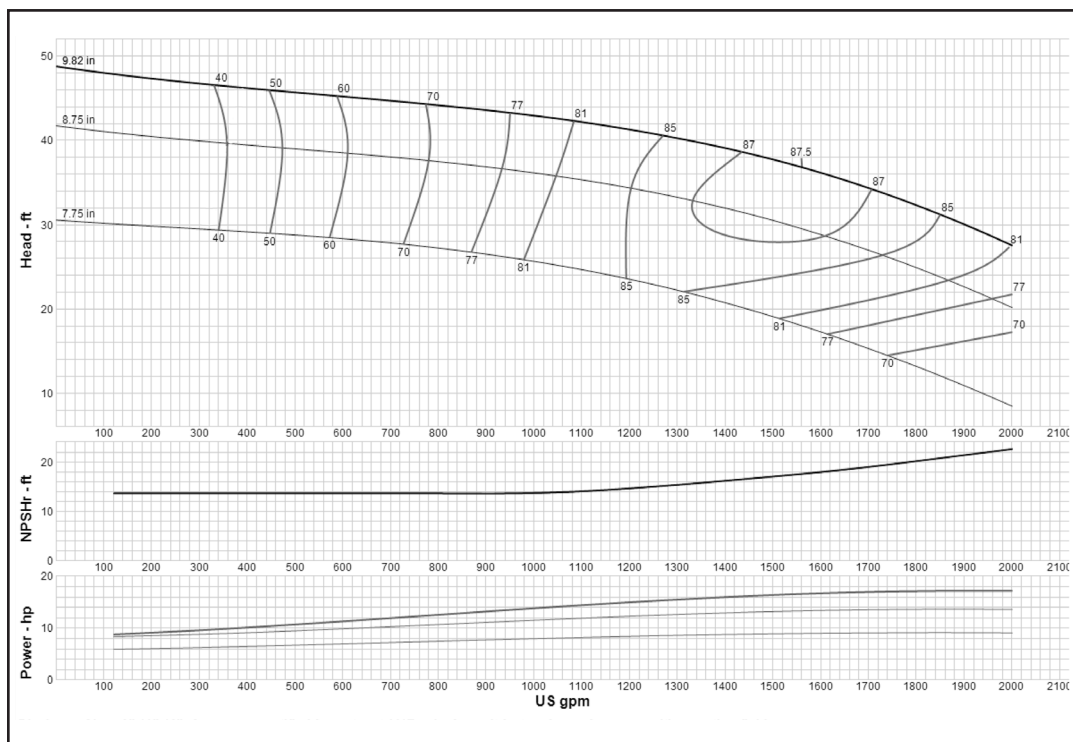

Curve No. E6614RCPC2	
Model	14RJHC
RPM	1180
EFFICIENCY CORRECTION	
1-STAGE	-1
2-STAGE	-0.5
3-STAGE	0
4-STAGE	0
Impeller	ENCLOSED
Ns =	3032
K =	13
Bowl O. D.	13.63 in
Bowl Lateral	1
Max. PSI	340
Disch size	8", 10", 12"
TURBINE OPERATIONS	
Lubbock, Texas	
BOWL PERFORMANCE CURVE BASED ON PUMPING CLEAR, NON-AERATED WATER. RATED POINT ONLY IS GUARANTEED. CURVES REPRESENT SINGLE STAGE PERFORMANCE BASED ON TEST OF MULTI-STAGE BOWL ASSEMBLY. EFFICIENCY CORRECTION APPLIES TO HEAD, FLOW AND HORSEPOWER FOR LESSER STAGES.	

MODEL 14RJHO (Effective July 1, 2014)

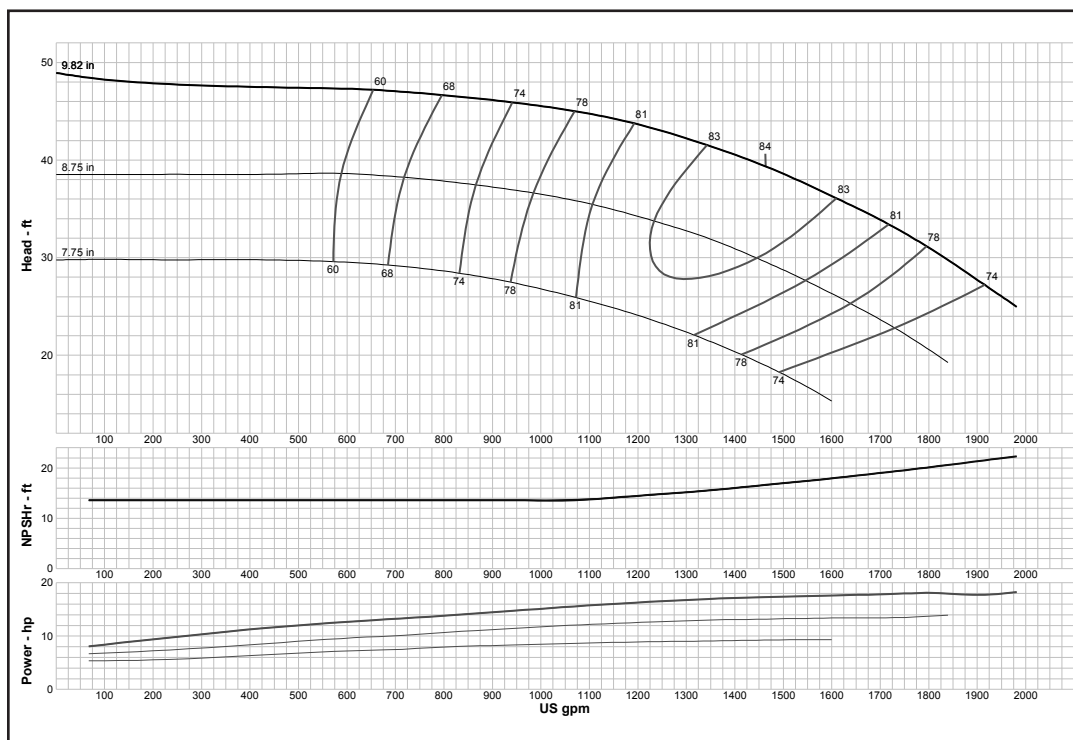

Curve No. E6614RDPC1	
Model	14RJHO
RPM	1180
EFFICIENCY CORRECTION	
1-STAGE	-1
2-STAGE	-0.5
3-STAGE	0
4-STAGE	0
Impeller	OPEN
Ns =	2840
K =	16.2
Bowl O. D.	13.63 in
Bowl Lateral	1
Max. PSI	340
Disch size	8", 10", 12"
TURBINE OPERATIONS	
Lubbock, Texas	
BOWL PERFORMANCE CURVE BASED ON PUMPING CLEAR, NON-AERATED WATER. RATED POINT ONLY IS GUARANTEED. CURVES REPRESENT SINGLE STAGE PERFORMANCE BASED ON TEST OF MULTI-STAGE BOWL ASSEMBLY. EFFICIENCY CORRECTION APPLIES TO HEAD, FLOW AND HORSEPOWER FOR LESSER STAGES.	

MODEL 14RJLC (Effective July 1, 2014)

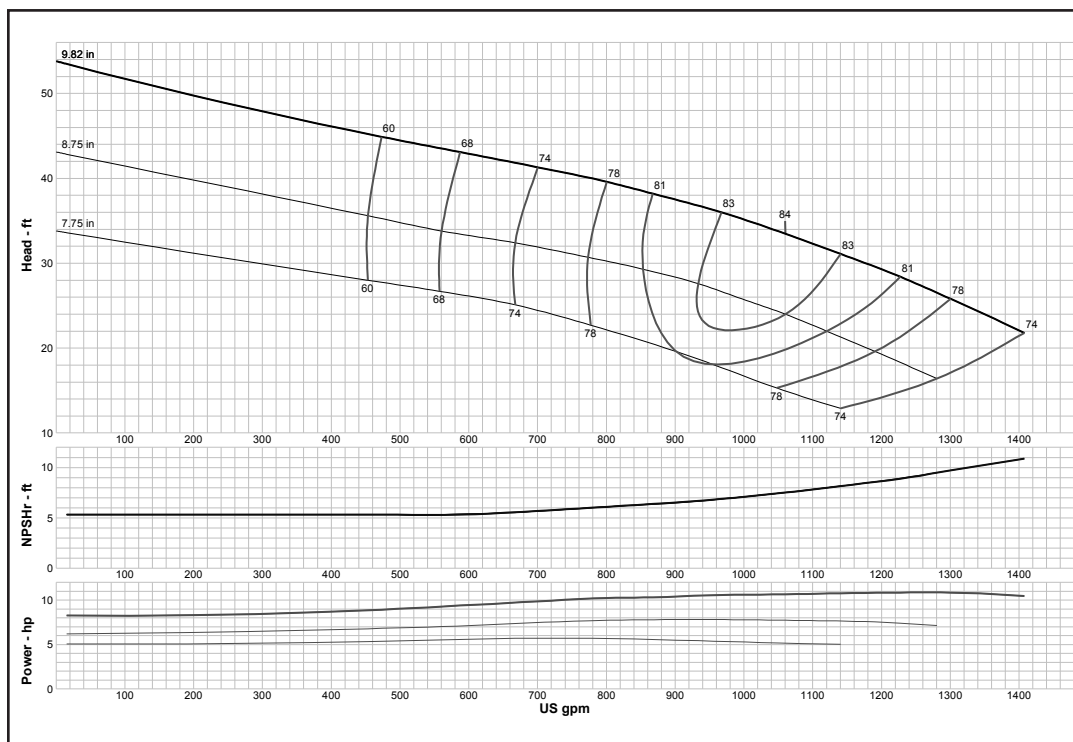

Curve No. E6614REPC1	
Model	14RJLC
RPM	1180
EFFICIENCY CORRECTION	
1-STAGE	-3
2-STAGE	-1
3-STAGE	0
4-STAGE	0
Impeller	ENCLOSED
Ns =	2750
K =	13
Bowl O. D.	13.63 in
Bowl Lateral	1
Max. PSI	340
Disch size	8", 10", 12"
TURBINE OPERATIONS	
Lubbock, Texas	
BOWL PERFORMANCE CURVE BASED ON PUMPING CLEAR, NON-AERATED WATER. RATED POINT ONLY IS GUARANTEED. CURVES REPRESENT SINGLE STAGE PERFORMANCE BASED ON TEST OF MULTI-STAGE BOWL ASSEMBLY. EFFICIENCY CORRECTION APPLIES TO HEAD, FLOW AND HORSEPOWER FOR LESSER STAGES.	

MODEL 14RJLO (Effective July 1, 2014)

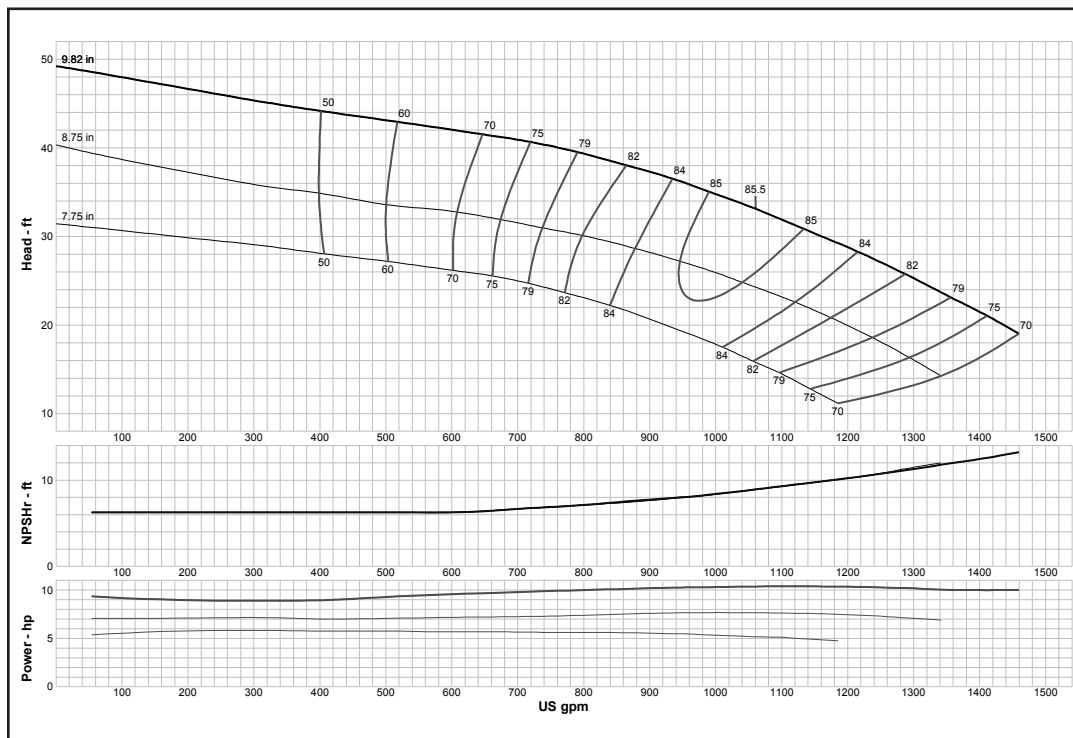

Curve No. E6614RFPC1	
Model	14RJLO
RPM	1180
EFFICIENCY CORRECTION	
1-STAGE	-2
2-STAGE	-1
3-STAGE	0
4-STAGE	0
Impeller	OPEN
Ns =	2730
K =	16.2
Bowl O. D.	13.63 in
Bowl Lateral	1
Max. PSI	340
Disch size	8", 10", 12"
TURBINE OPERATIONS	
Lubbock, Texas	
BOWL PERFORMANCE CURVE BASED ON PUMPING CLEAR, NON-AERATED WATER. RATED POINT ONLY IS GUARANTEED. CURVES REPRESENT SINGLE STAGE PERFORMANCE BASED ON TEST OF MULTI-STAGE BOWL ASSEMBLY. EFFICIENCY CORRECTION APPLIES TO HEAD, FLOW AND HORSEPOWER FOR LESSER STAGES.	

Turbine

MODEL 14RJMC (Effective July 1, 2014)

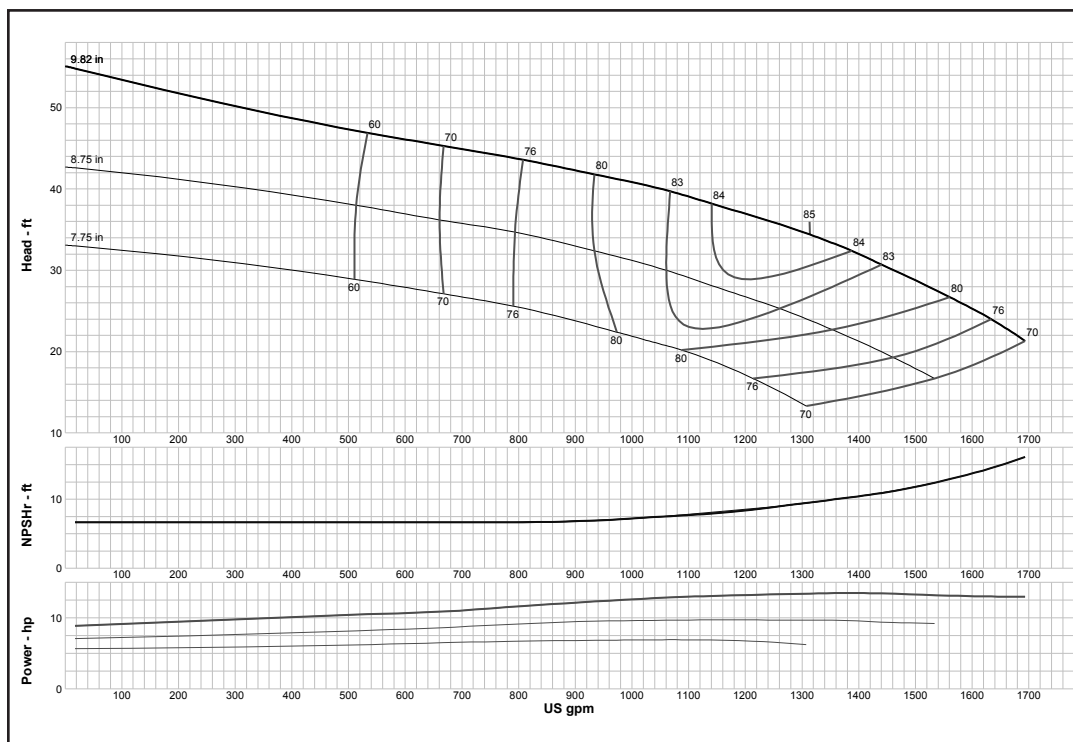

Curve No. E6614RGPC3	
Model	14RJMC
RPM	1180
EFFICIENCY CORRECTION	
1-STAGE	0
2-STAGE	0
3-STAGE	0
4-STAGE	0
Impeller	ENCLOSED
Ns =	2990
K =	13
Bowl O. D.	13.63 in
Bowl Lateral	1
Max. PSI	340
Disch size	8", 10", 12"
TURBINE OPERATIONS	
Lubbock, Texas	
BOWL PERFORMANCE CURVE BASED ON PUMPING CLEAR, NON-AERATED WATER. RATED POINT ONLY IS GUARANTEED. CURVES REPRESENT SINGLE STAGE PERFORMANCE BASED ON TEST OF MULTI-STAGE BOWL ASSEMBLY. EFFICIENCY CORRECTION APPLIES TO HEAD, FLOW AND HORSEPOWER FOR LESSER STAGES.	

MODEL 14RJMO (Effective July 1, 2014)

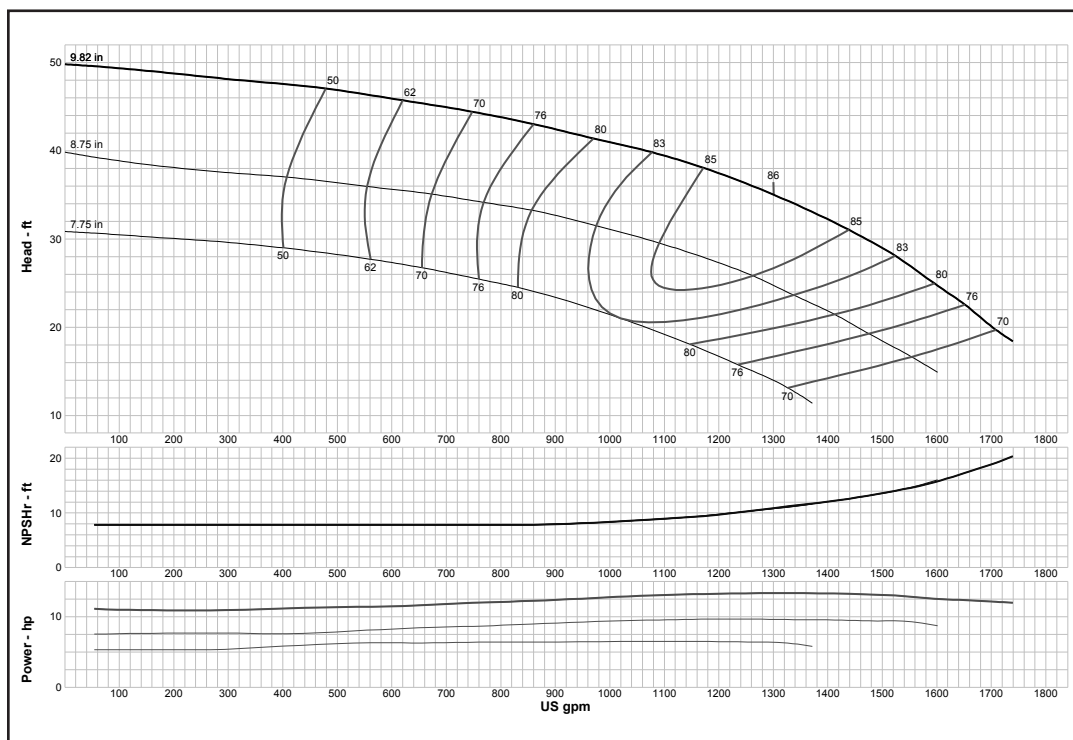

Curve No. E6614RHPC1	
Model	14RJMO
RPM	1180
EFFICIENCY CORRECTION	
1-STAGE	0
2-STAGE	0
3-STAGE	0
4-STAGE	0
Impeller	OPEN
Ns =	2920
K =	16.2
Bowl O. D.	13.63 in
Bowl Lateral	1
Max. PSI	340
Disch size	8", 10", 12"
TURBINE OPERATIONS	
Lubbock, Texas	
BOWL PERFORMANCE CURVE BASED ON PUMPING CLEAR, NON-AERATED WATER. RATED POINT ONLY IS GUARANTEED. CURVES REPRESENT SINGLE STAGE PERFORMANCE BASED ON TEST OF MULTI-STAGE BOWL ASSEMBLY. EFFICIENCY CORRECTION APPLIES TO HEAD, FLOW AND HORSEPOWER FOR LESSER STAGES.	

Turbine

MODEL 15FHC (Effective July 1, 2014)

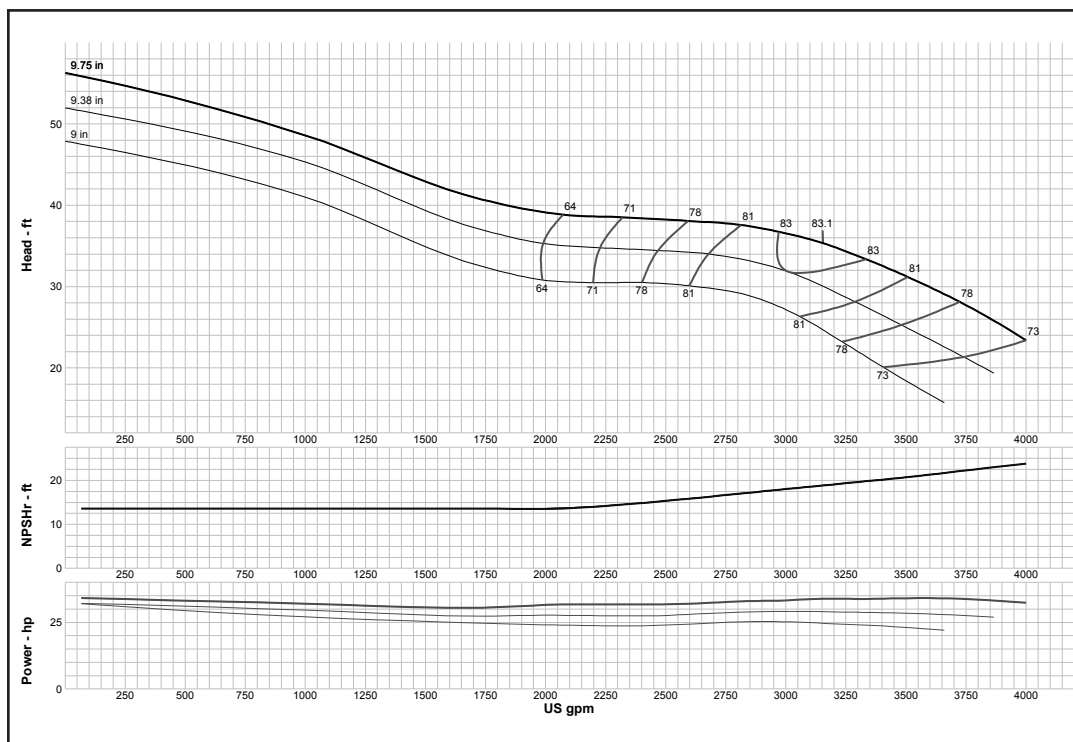

Curve No. E6615FAPCO	
Model	15FHC
RPM	1180
EFFICIENCY CORRECTION	
1-STAGE	-1
2-STAGE	-0.5
3-STAGE	0
4-STAGE	0
Impeller	ENCLOSED
Ns =	4600
K =	30
Bowl O. D.	14.75 in
Bowl Lateral	1.25
Max. PSI	260
Disch size	12", 14"
TURBINE OPERATIONS	
Lubbock, Texas	
BOWL PERFORMANCE CURVE BASED ON PUMPING CLEAR, NON-AERATED WATER. RATED POINT ONLY IS GUARANTEED. CURVES REPRESENT SINGLE STAGE PERFORMANCE BASED ON TEST OF MULTI-STAGE BOWL ASSEMBLY. EFFICIENCY CORRECTION APPLIES TO HEAD, FLOW AND HORSEPOWER FOR LESSER STAGES.	

MODEL 16BHC (Effective July 1, 2014)

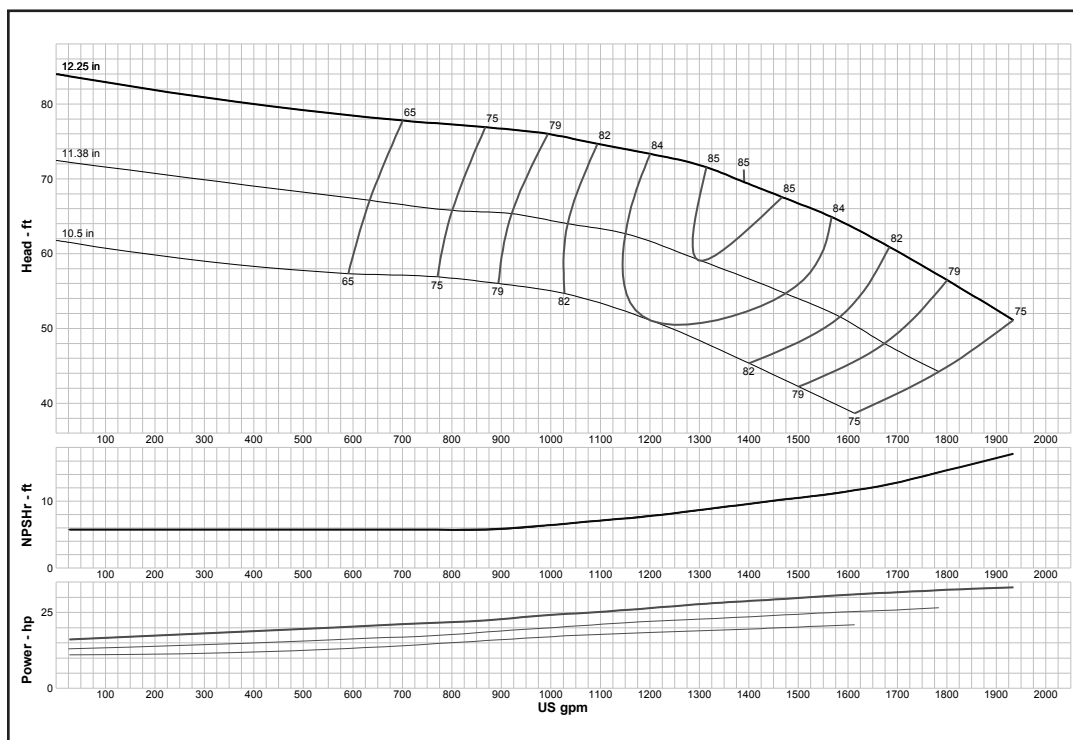

Curve No. E6416BBPC2	
Model	16BHC
RPM	1180
EFFICIENCY CORRECTION	
1-STAGE	-2
2-STAGE	-1
3-STAGE	0
4-STAGE	0
Impeller	ENCLOSED
Ns =	1825
K =	14.1
Bowl O. D.	16.13 in
Bowl Lateral	0.88
Max. PSI	322
Disch size	--
TURBINE OPERATIONS	
Lubbock, Texas	
BOWL PERFORMANCE CURVE BASED ON PUMPING CLEAR, NON-AERATED WATER. RATED POINT ONLY IS GUARANTEED. CURVES REPRESENT SINGLE STAGE PERFORMANCE BASED ON TEST OF MULTI-STAGE BOWL ASSEMBLY. EFFICIENCY CORRECTION APPLIES TO HEAD, FLOW AND HORSEPOWER FOR LESSER STAGES.	

Turbine

MODEL 16BLC (Effective July 1, 2014)

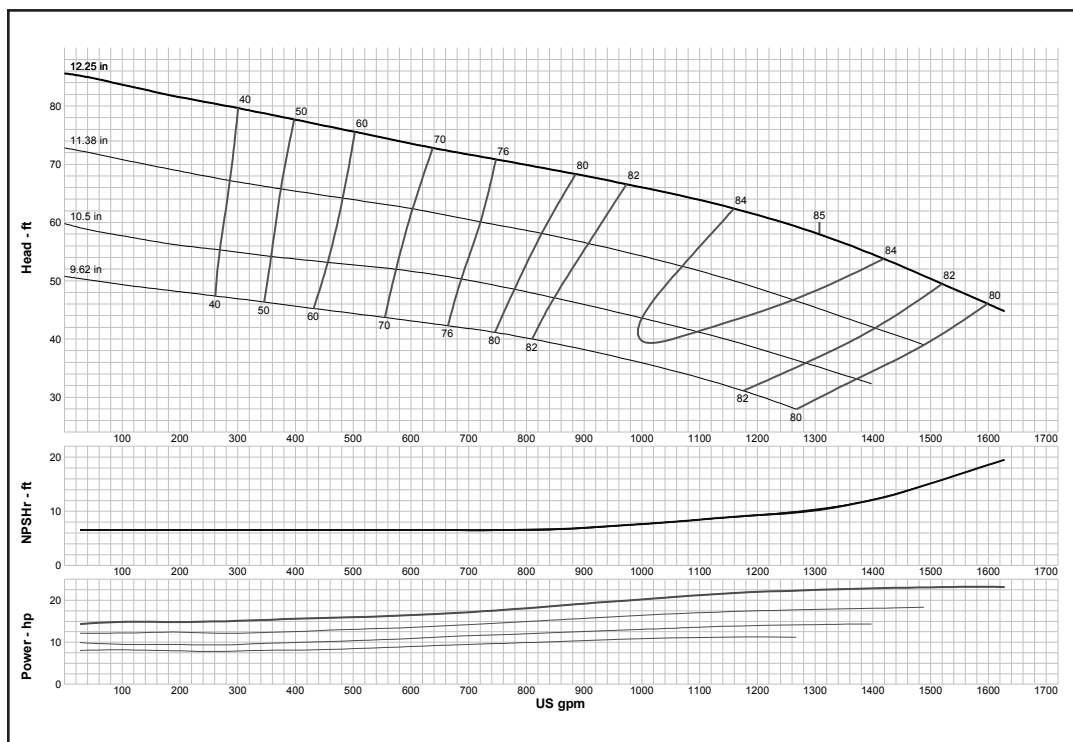

Curve No. E6616BEPCI	
Model	16BLC
RPM	1180
EFFICIENCY CORRECTION	
1-STAGE	-2
2-STAGE	-1
3-STAGE	0
4-STAGE	0
Impeller	ENCLOSED
Ns =	2012
K =	15
Bowl O. D.	16.13 in
Bowl Lateral	0.88
Max. PSI	320
Disch size	--
TURBINE OPERATIONS	
Lubbock, Texas	
BOWL PERFORMANCE CURVE BASED ON PUMPING CLEAR, NON-AERATED WATER. RATED POINT ONLY IS GUARANTEED. CURVES REPRESENT SINGLE STAGE PERFORMANCE BASED ON TEST OF MULTI-STAGE BOWL ASSEMBLY. EFFICIENCY CORRECTION APPLIES TO HEAD, FLOW AND HORSEPOWER FOR LESSER STAGES.	

MODEL 16DHHO (Effective July 1, 2014)

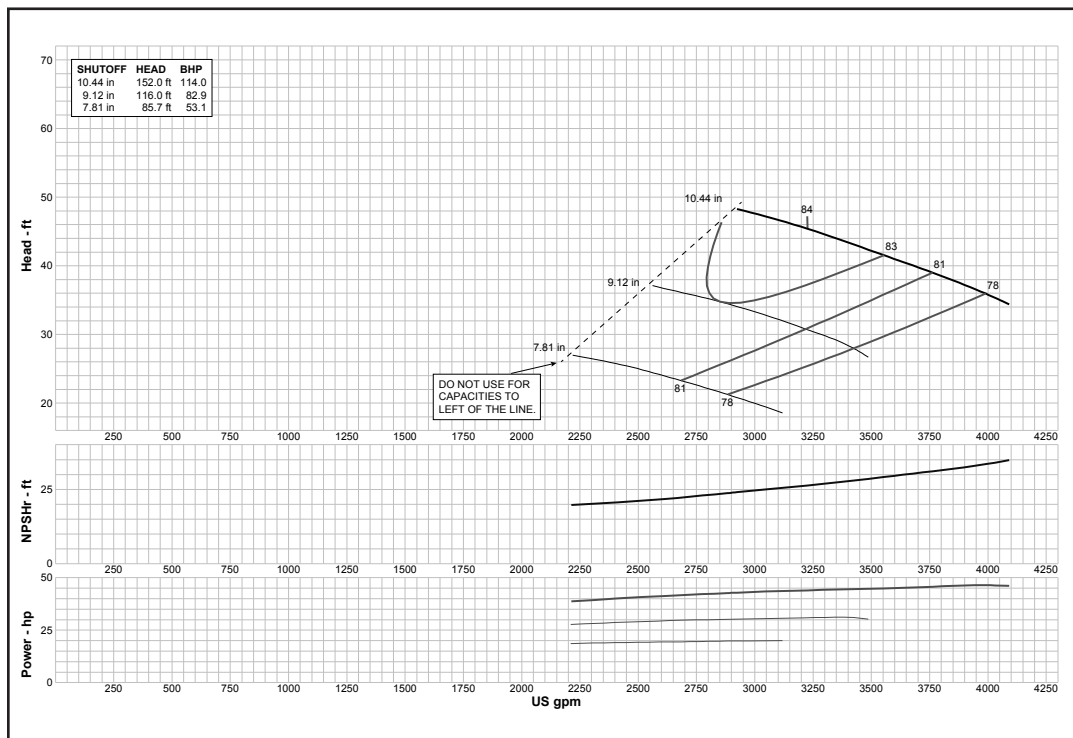

Curve No. E6616DDPC1	
Model	16DHHO
RPM	1180
EFFICIENCY CORRECTION	
1-STAGE	-3
2-STAGE	-1.5
3-STAGE	-1
4-STAGE	0
Impeller	OPEN
Ns =	3970
K =	42
Bowl O. D.	15.25 in
Bowl Lateral	0.88
Max. PSI	240
Disch size	--
TURBINE OPERATIONS	
Lubbock, Texas	
BOWL PERFORMANCE CURVE BASED ON PUMPING CLEAR, NON-AERATED WATER. RATED POINT ONLY IS GUARANTEED. CURVES REPRESENT SINGLE STAGE PERFORMANCE BASED ON TEST OF MULTI-STAGE BOWL ASSEMBLY. EFFICIENCY CORRECTION APPLIES TO HEAD, FLOW AND HORSEPOWER FOR LESSER STAGES.	

Turbine

MODEL 16DHLC (Effective July 1, 2014)

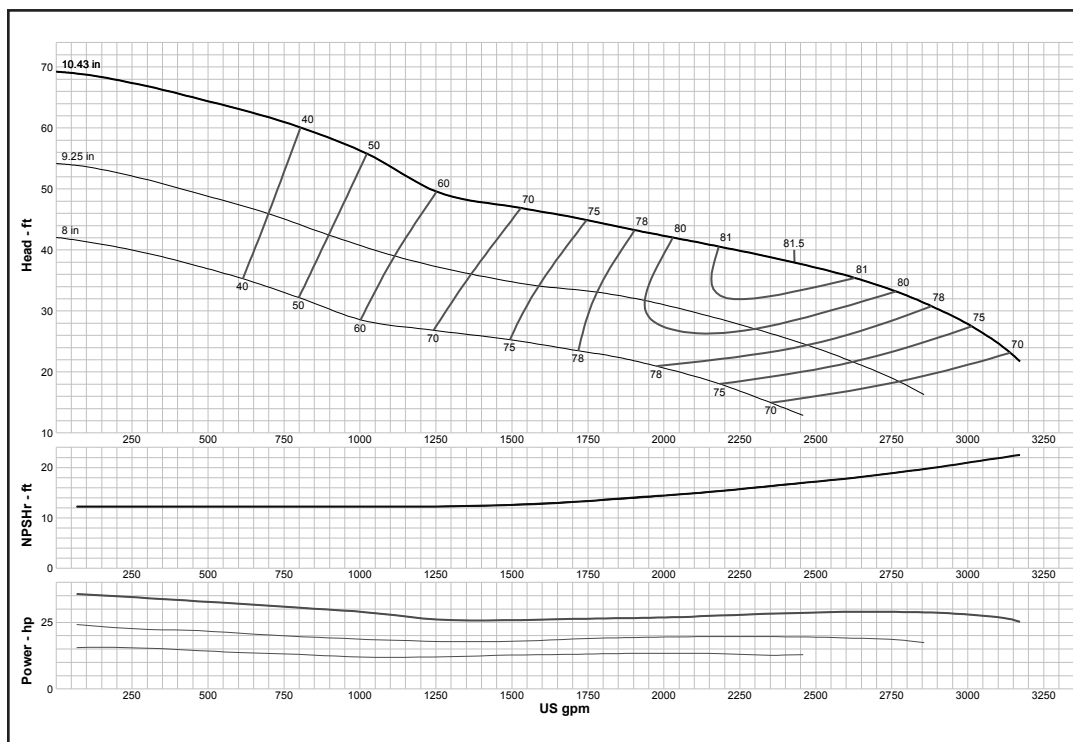

Curve No. E6616DEPC1	
Model	16DHLC
RPM	1180
EFFICIENCY CORRECTION	
1-STAGE	-2
2-STAGE	-1
3-STAGE	0
4-STAGE	0
Impeller	ENCLOSED
Ns =	3733
K =	31
Bowl O. D.	15.25 in
Bowl Lateral	0.88
Max. PSI	240
Disch size	--
TURBINE OPERATIONS	
Lubbock, Texas	
BOWL PERFORMANCE CURVE BASED ON PUMPING CLEAR, NON-AERATED WATER. RATED POINT ONLY IS GUARANTEED. CURVES REPRESENT SINGLE STAGE PERFORMANCE BASED ON TEST OF MULTI-STAGE BOWL ASSEMBLY. EFFICIENCY CORRECTION APPLIES TO HEAD, FLOW AND HORSEPOWER FOR LESSER STAGES.	

MODEL 16DHLO (Effective July 1, 2014)

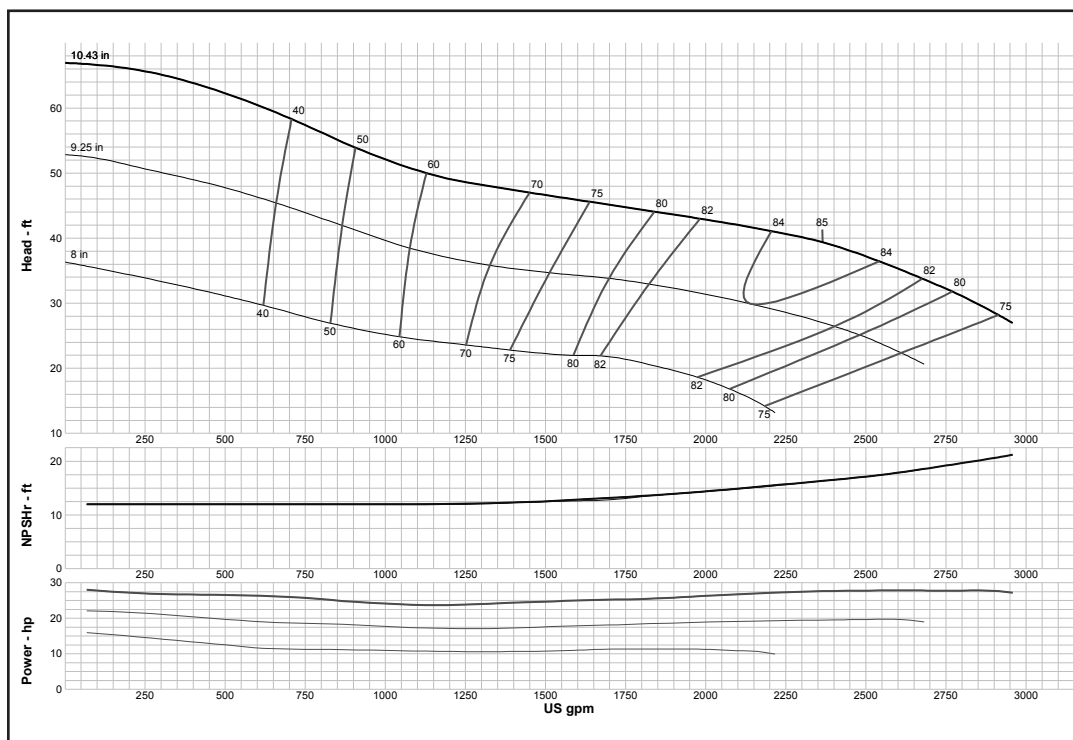

Curve No. E6616DFPC1	
Model	16DHLO
RPM	1180
EFFICIENCY CORRECTION	
1-STAGE	-1
2-STAGE	0
3-STAGE	0
4-STAGE	0
Impeller	OPEN
Ns =	3615
K =	42
Bowl O. D.	15.25 in
Bowl Lateral	0.88
Max. PSI	240
Disch size	--
TURBINE OPERATIONS	
Lubbock, Texas	
BOWL PERFORMANCE CURVE BASED ON PUMPING CLEAR, NON-AERATED WATER. RATED POINT ONLY IS GUARANTEED. CURVES REPRESENT SINGLE STAGE PERFORMANCE BASED ON TEST OF MULTI-STAGE BOWL ASSEMBLY. EFFICIENCY CORRECTION APPLIES TO HEAD, FLOW AND HORSEPOWER FOR LESSER STAGES.	

Turbine

MODEL 16DMC (Effective September 1, 2017)

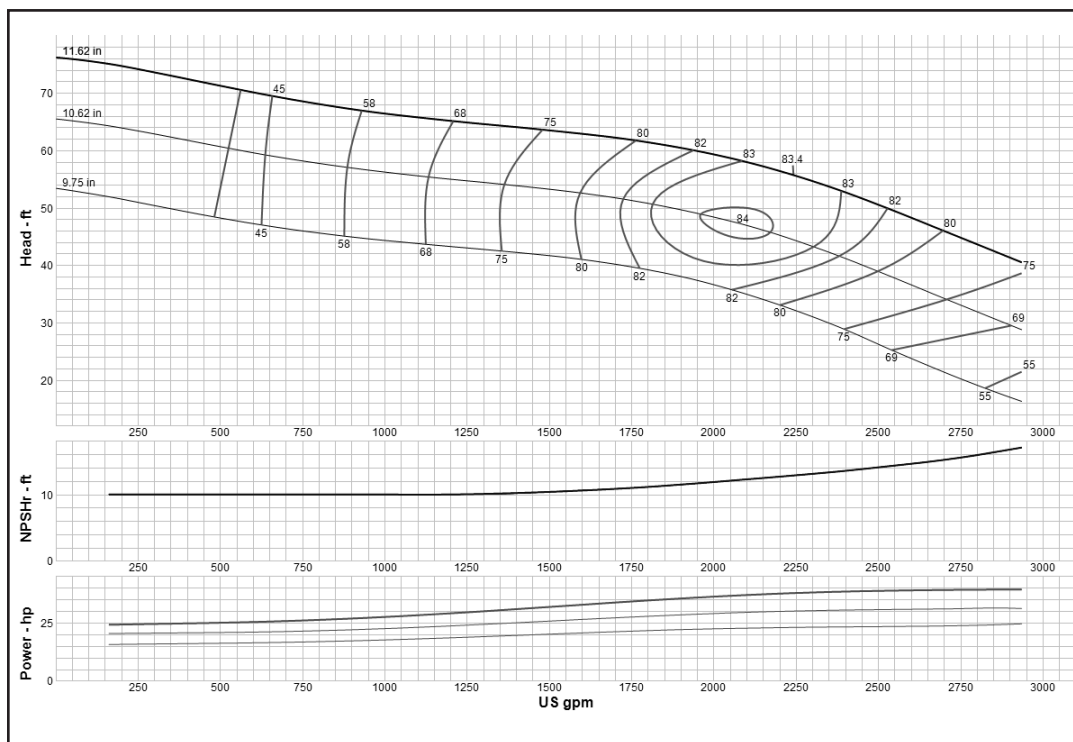

Curve No. E6616DHPCO	
Model	16DMC
RPM	1180
EFFICIENCY CORRECTION	
1-STAGE	-1
2-STAGE	0
3-STAGE	0
4-STAGE	0
Impeller	ENCLOSED
Ns =	2859
K =	18
Bowl O. D.	15.25 in
Bowl Lateral	0.75
Max. PSI	335
Disch size	--
TURBINE OPERATIONS	
Lubbock, Texas	
BOWL PERFORMANCE CURVE BASED ON PUMPING CLEAR, NON-AERATED WATER. RATED POINT ONLY IS GUARANTEED. CURVES REPRESENT SINGLE STAGE PERFORMANCE BASED ON TEST OF MULTI-STAGE BOWL ASSEMBLY. EFFICIENCY CORRECTION APPLIES TO HEAD, FLOW AND HORSEPOWER FOR LESSER STAGES.	

MODEL 16DXC (Effective July 1, 2014)

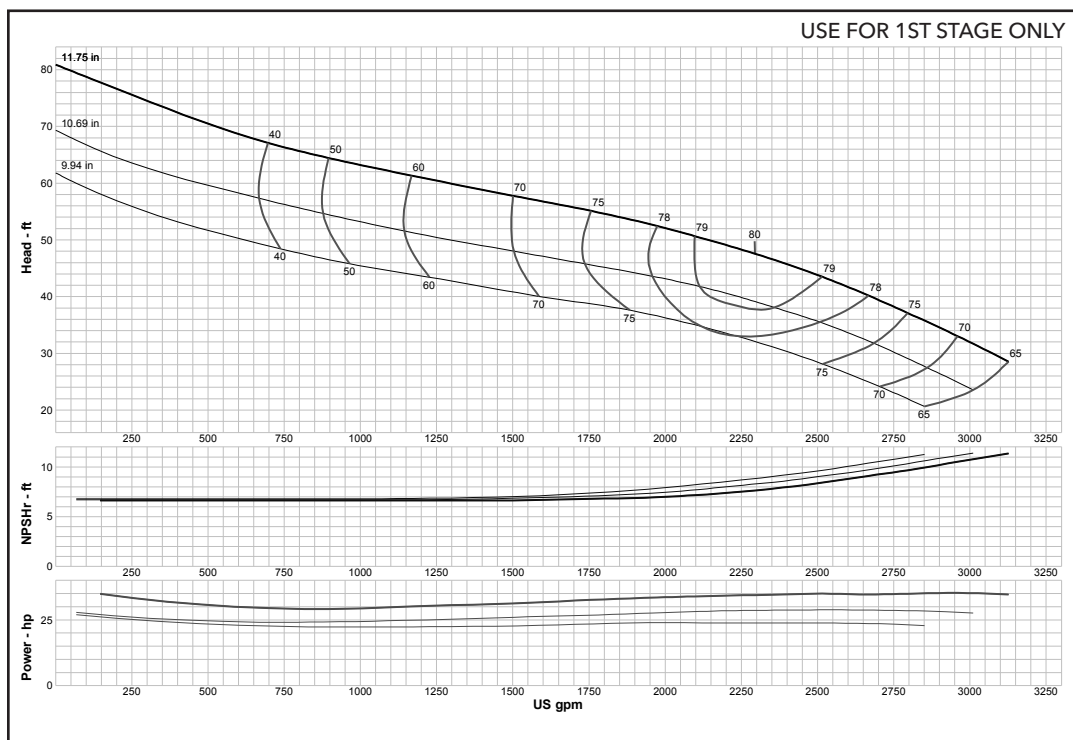

Curve No. E6416DMPC1	
Model	16DXC
RPM	1180
EFFICIENCY CORRECTION	
1-STAGE	0
2-STAGE	0
3-STAGE	0
4-STAGE	0
Impeller	ENCLOSED
Ns =	3122
K =	28
Bowl O. D.	15.25 in
Bowl Lateral	0.88
Max. PSI	240
Disch size	--
TURBINE OPERATIONS	
Lubbock, Texas	
BOWL PERFORMANCE CURVE BASED ON PUMPING CLEAR, NON-AERATED WATER. RATED POINT ONLY IS GUARANTEED. CURVES REPRESENT SINGLE STAGE PERFORMANCE BASED ON TEST OF MULTI-STAGE BOWL ASSEMBLY. EFFICIENCY CORRECTION APPLIES TO HEAD, FLOW AND HORSEPOWER FOR LESSER STAGES.	

Turbine

MODEL 16RGHC (Effective September 1, 2017)

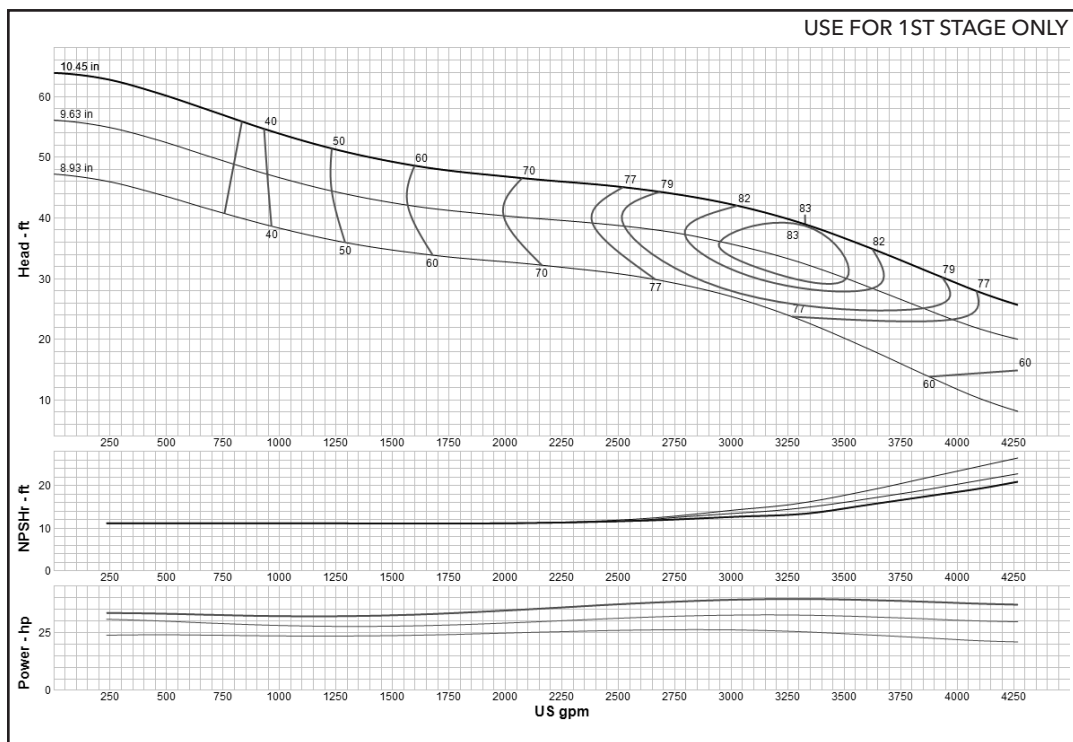

Curve No. E6416RAPP1	
Model	16RGHC
RPM	1180
EFFICIENCY CORRECTION	
1-STAGE	0
2-STAGE	0
3-STAGE	0
4-STAGE	0
Impeller	ENCLOSED
Ns =	4895
K =	24
Bowl O. D.	16.00 in
Bowl Lateral	1
Max. PSI	420
Disch size	--
TURBINE OPERATIONS	
Lubbock, Texas	
BOWL PERFORMANCE CURVE BASED ON PUMPING CLEAR, NON-AERATED WATER. RATED POINT ONLY IS GUARANTEED. CURVES REPRESENT SINGLE STAGE PERFORMANCE BASED ON TEST OF MULTI-STAGE BOWL ASSEMBLY. EFFICIENCY CORRECTION APPLIES TO HEAD, FLOW AND HORSEPOWER FOR LESSER STAGES.	

MODEL 16RGHC (Effective July 1, 2014)

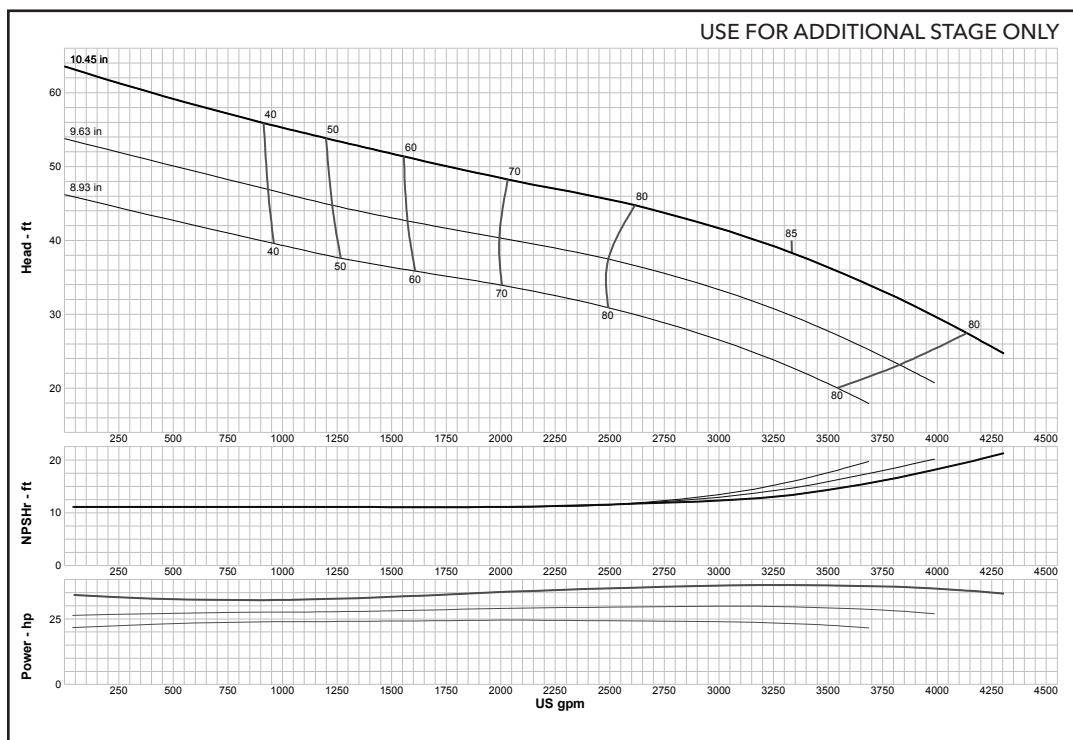

Curve No. E6416RAPP1	
Model	16RGHC
RPM	1180
EFFICIENCY CORRECTION	
1-STAGE	0
2-STAGE	0
3-STAGE	0
4-STAGE	0
Impeller	ENCLOSED
Ns =	4895
K =	24
Bowl O. D.	16.00 in
Bowl Lateral	1
Max. PSI	420
Disch size	--
TURBINE OPERATIONS	
Lubbock, Texas	
BOWL PERFORMANCE CURVE BASED ON PUMPING CLEAR, NON-AERATED WATER. RATED POINT ONLY IS GUARANTEED. CURVES REPRESENT SINGLE STAGE PERFORMANCE BASED ON TEST OF MULTI-STAGE BOWL ASSEMBLY. EFFICIENCY CORRECTION APPLIES TO HEAD, FLOW AND HORSEPOWER FOR LESSER STAGES.	

Turbine

MODEL 16RGHXC (Effective July 1, 2014)

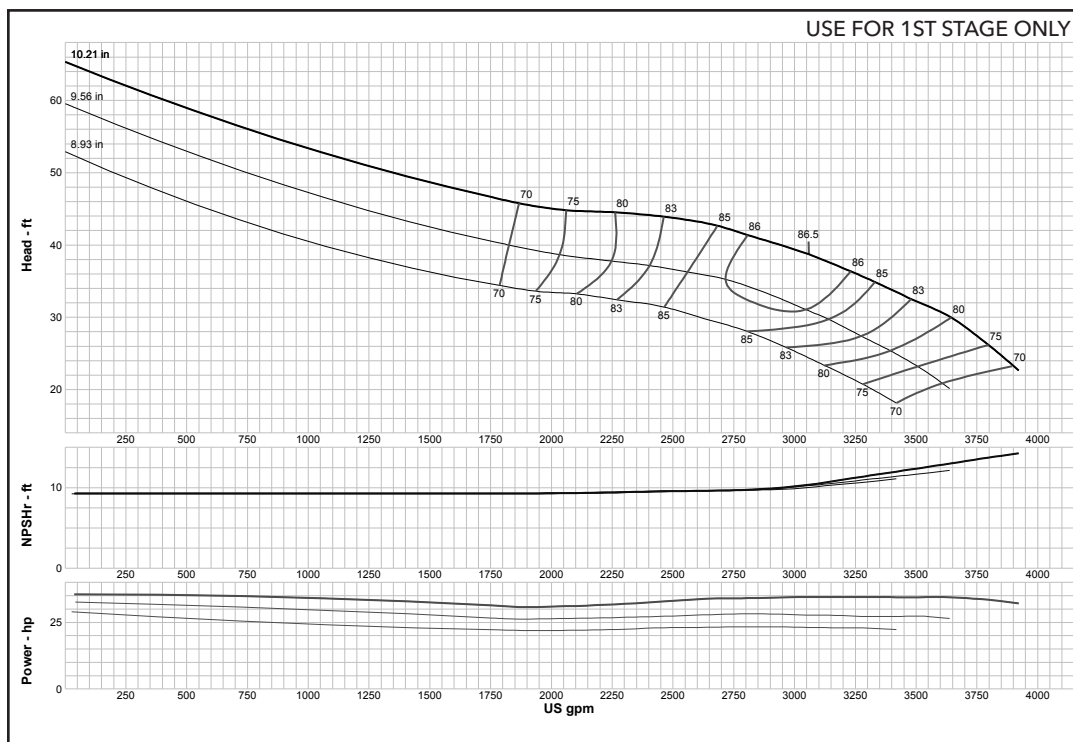

Curve No. E6416RGPP0	
Model	16RGHXC
RPM	1180
EFFICIENCY CORRECTION	
1-STAGE	0
2-STAGE	0
3-STAGE	0
4-STAGE	0
Impeller	ENCLOSED
Ns =	4255
K =	30
Bowl O. D.	16.00 in
Bowl Lateral	1
Max. PSI	420
Disch size	--
TURBINE OPERATIONS	
Lubbock, Texas	
BOWL PERFORMANCE CURVE BASED ON PUMPING CLEAR, NON-AERATED WATER. RATED POINT ONLY IS GUARANTEED. CURVES REPRESENT SINGLE STAGE PERFORMANCE BASED ON TEST OF MULTI-STAGE BOWL ASSEMBLY. EFFICIENCY CORRECTION APPLIES TO HEAD, FLOW AND HORSEPOWER FOR LESSER STAGES.	

MODEL 16RGLC (Effective July 1, 2014)

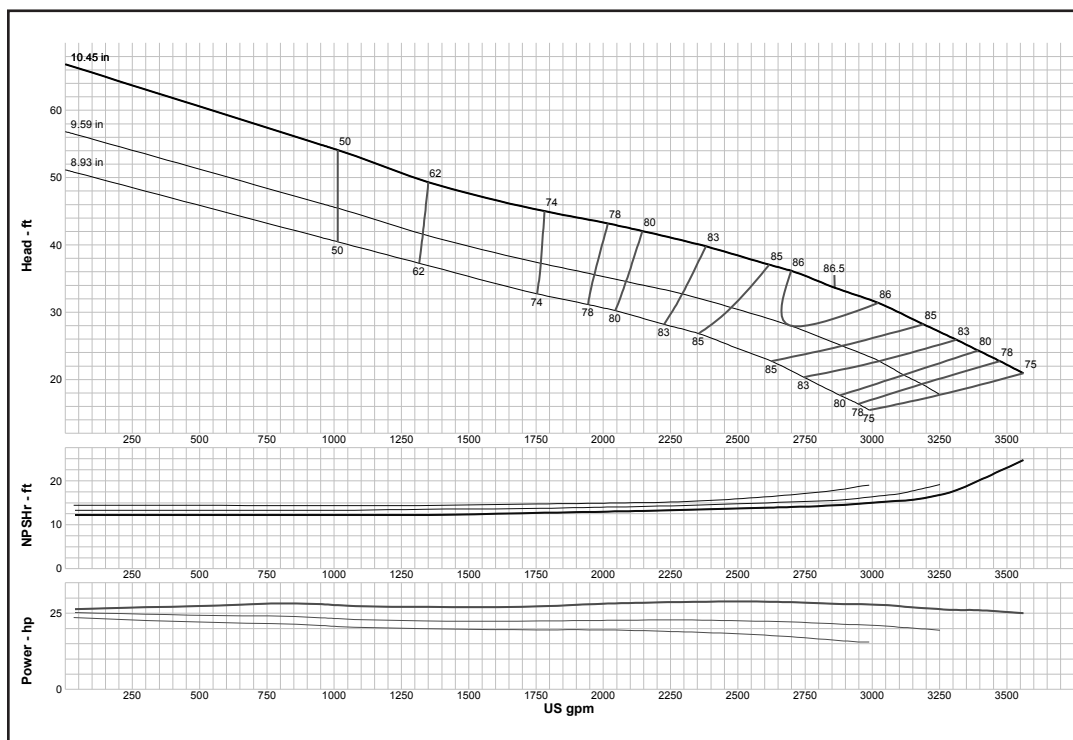

Curve No. E6416RCPP0	
Model	16RGLC
RPM	1180
EFFICIENCY CORRECTION	
1-STAGE	0
2-STAGE	0
3-STAGE	0
4-STAGE	0
Impeller	ENCLOSED
Ns =	4669
K =	26
Bowl O. D.	16.00 in
Bowl Lateral	1
Max. PSI	420
Disch size	--
TURBINE OPERATIONS	
Lubbock, Texas	
BOWL PERFORMANCE CURVE BASED ON PUMPING CLEAR, NON-AERATED WATER. RATED POINT ONLY IS GUARANTEED. CURVES REPRESENT SINGLE STAGE PERFORMANCE BASED ON TEST OF MULTI-STAGE BOWL ASSEMBLY. EFFICIENCY CORRECTION APPLIES TO HEAD, FLOW AND HORSEPOWER FOR LESSER STAGES.	

Turbine

MODEL 16RGLXC (Effective July 1, 2014)

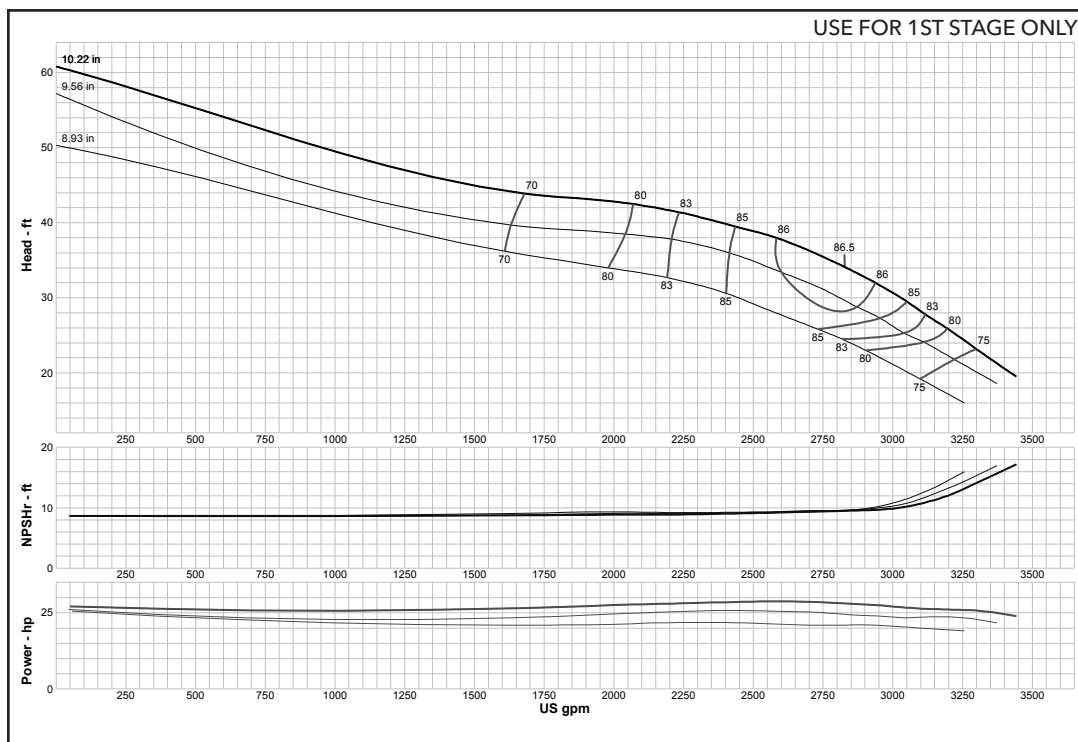

Curve No. E66166LPC0	
Model	16RGLXC
RPM	1180
EFFICIENCY CORRECTION	
1-STAGE	0
2-STAGE	0
3-STAGE	0
4-STAGE	0
Impeller	ENCLOSED
Ns =	4345
K =	32
Bowl O. D.	16.00 in
Bowl Lateral	1
Max. PSI	420
Disch size	--
TURBINE OPERATIONS	
Lubbock, Texas	
BOWL PERFORMANCE CURVE BASED ON PUMPING CLEAR, NON-AERATED WATER. RATED POINT ONLY IS GUARANTEED. CURVES REPRESENT SINGLE STAGE PERFORMANCE BASED ON TEST OF MULTI-STAGE BOWL ASSEMBLY. EFFICIENCY CORRECTION APPLIES TO HEAD, FLOW AND HORSEPOWER FOR LESSER STAGES.	

MODEL 18BHC (Effective July 1, 2014)

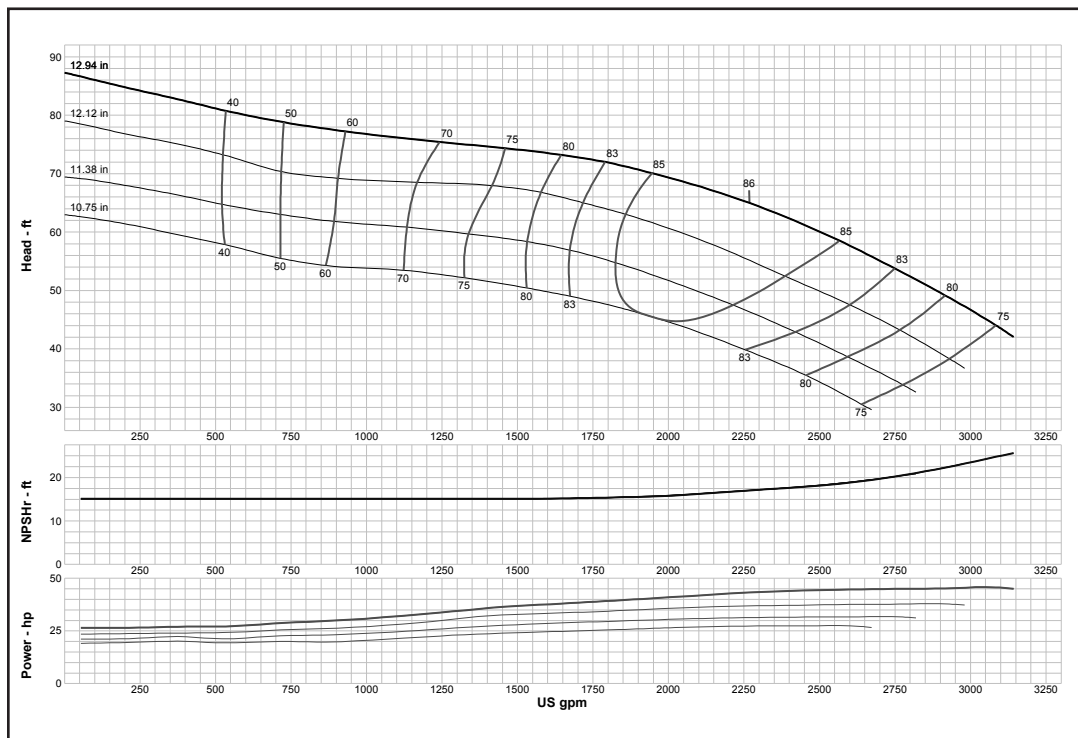

Curve No. E6618BBPCI	
Model	18BHC
RPM	1180
EFFICIENCY CORRECTION	
1-STAGE	-3
2-STAGE	-1
3-STAGE	0
4-STAGE	0
Impeller	ENCLOSED
Ns =	2418
K =	27.5
Bowl O. D.	17.50 in
Bowl Lateral	0.75
Max. PSI	348
Disch size	--
TURBINE OPERATIONS	
Lubbock, Texas	
BOWL PERFORMANCE CURVE BASED ON PUMPING CLEAR, NON-AERATED WATER. RATED POINT ONLY IS GUARANTEED. CURVES REPRESENT SINGLE STAGE PERFORMANCE BASED ON TEST OF MULTI-STAGE BOWL ASSEMBLY. EFFICIENCY CORRECTION APPLIES TO HEAD, FLOW AND HORSEPOWER FOR LESSER STAGES.	

Turbine

MODEL 18BLC (Effective July 1, 2014)

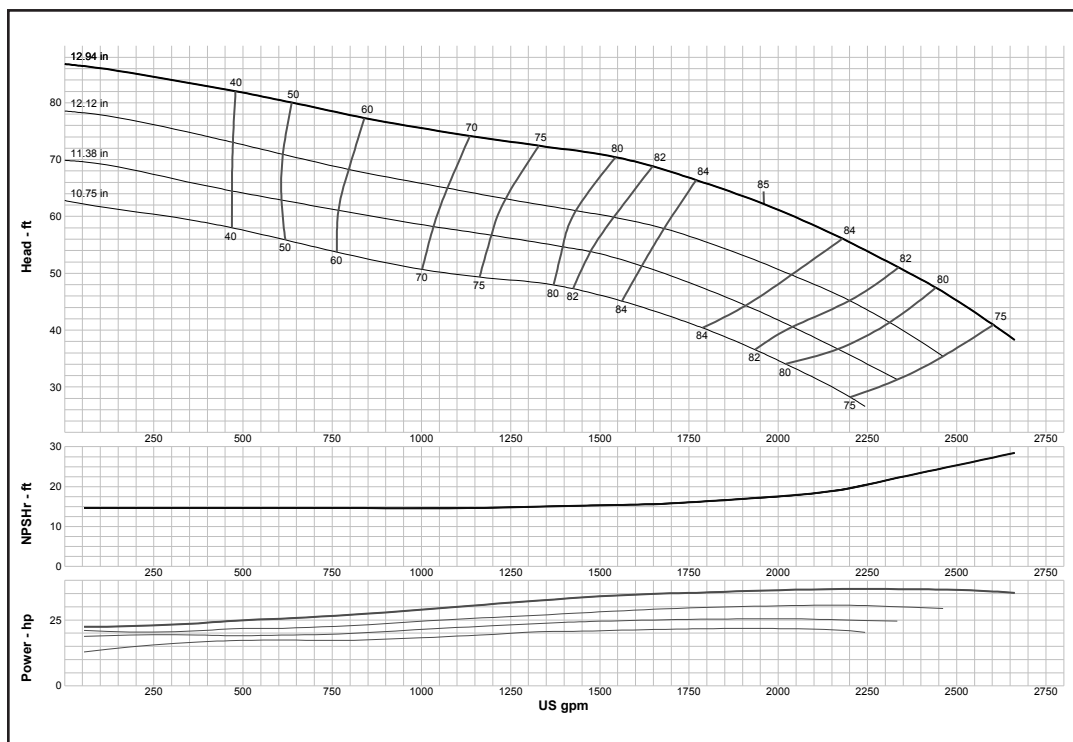

Curve No. E6618BEPCI	
Model	18BLC
RPM	1180
EFFICIENCY CORRECTION	
1-STAGE	-3
2-STAGE	-1
3-STAGE	0
4-STAGE	0
Impeller	ENCLOSED
Ns =	2334
K =	27.5
Bowl O. D.	17.50 in
Bowl Lateral	0.75
Max. PSI	348
Disch size	--
TURBINE OPERATIONS	
Lubbock, Texas	
BOWL PERFORMANCE CURVE BASED ON PUMPING CLEAR, NON-AERATED WATER. RATED POINT ONLY IS GUARANTEED. CURVES REPRESENT SINGLE STAGE PERFORMANCE BASED ON TEST OF MULTI-STAGE BOWL ASSEMBLY. EFFICIENCY CORRECTION APPLIES TO HEAD, FLOW AND HORSEPOWER FOR LESSER STAGES.	

MODEL 18CHC (Effective July 1, 2014)

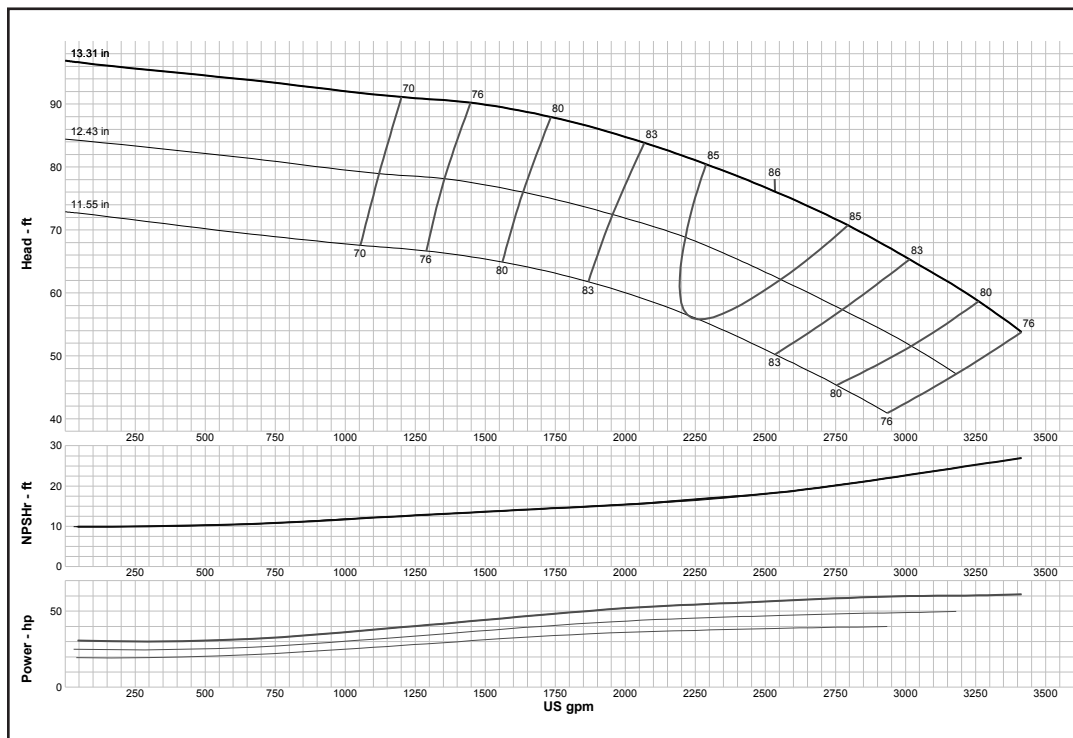

Curve No. E6418CCPC1	
Model	18CHC
RPM	1180
EFFICIENCY CORRECTION	
1-STAGE	-1.5
2-STAGE	-1.5
3-STAGE	0
4-STAGE	0
Impeller	ENCLOSED
Ns =	2300
K =	18.5
Bowl O. D.	17.50 in
Bowl Lateral	0.75
Max. PSI	275
Disch size	--
TURBINE OPERATIONS	
Lubbock, Texas	
BOWL PERFORMANCE CURVE BASED ON PUMPING CLEAR, NON-AERATED WATER. RATED POINT ONLY IS GUARANTEED. CURVES REPRESENT SINGLE STAGE PERFORMANCE BASED ON TEST OF MULTI-STAGE BOWL ASSEMBLY. EFFICIENCY CORRECTION APPLIES TO HEAD, FLOW AND HORSEPOWER FOR LESSER STAGES.	

Turbine

MODEL 18DHC (Effective September 1, 2017)

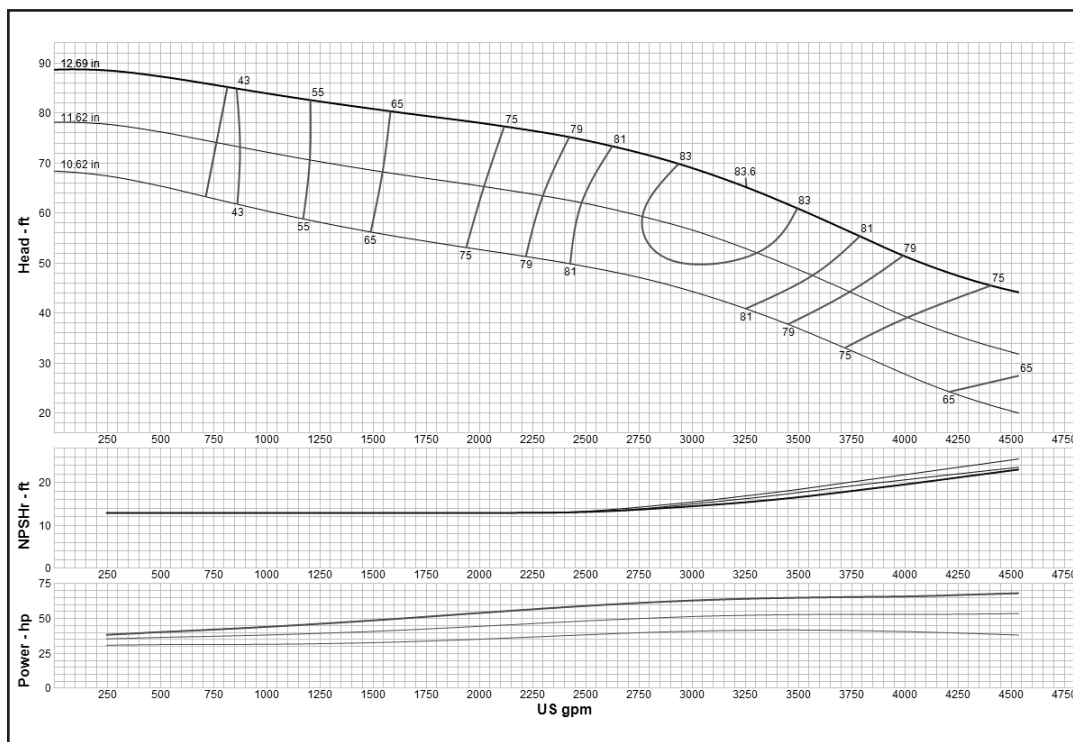

Curve No. E6618DBPCO	
Model	18DHC
RPM	1180
EFFICIENCY CORRECTION	
1-STAGE	-1
2-STAGE	0
3-STAGE	0
4-STAGE	0
Impeller	ENCLOSED
Ns =	3087
K =	21
Bowl O. D.	17.75 in
Bowl Lateral	0.75
Max. PSI	310
Disch size	--
TURBINE OPERATIONS	
Lubbock, Texas	
BOWL PERFORMANCE CURVE BASED ON PUMPING CLEAR, NON-AERATED WATER. RATED POINT ONLY IS GUARANTEED. CURVES REPRESENT SINGLE STAGE PERFORMANCE BASED ON TEST OF MULTI-STAGE BOWL ASSEMBLY. EFFICIENCY CORRECTION APPLIES TO HEAD, FLOW AND HORSEPOWER FOR LESSER STAGES.	

MODEL 18DMC (Effective July 1, 2014)

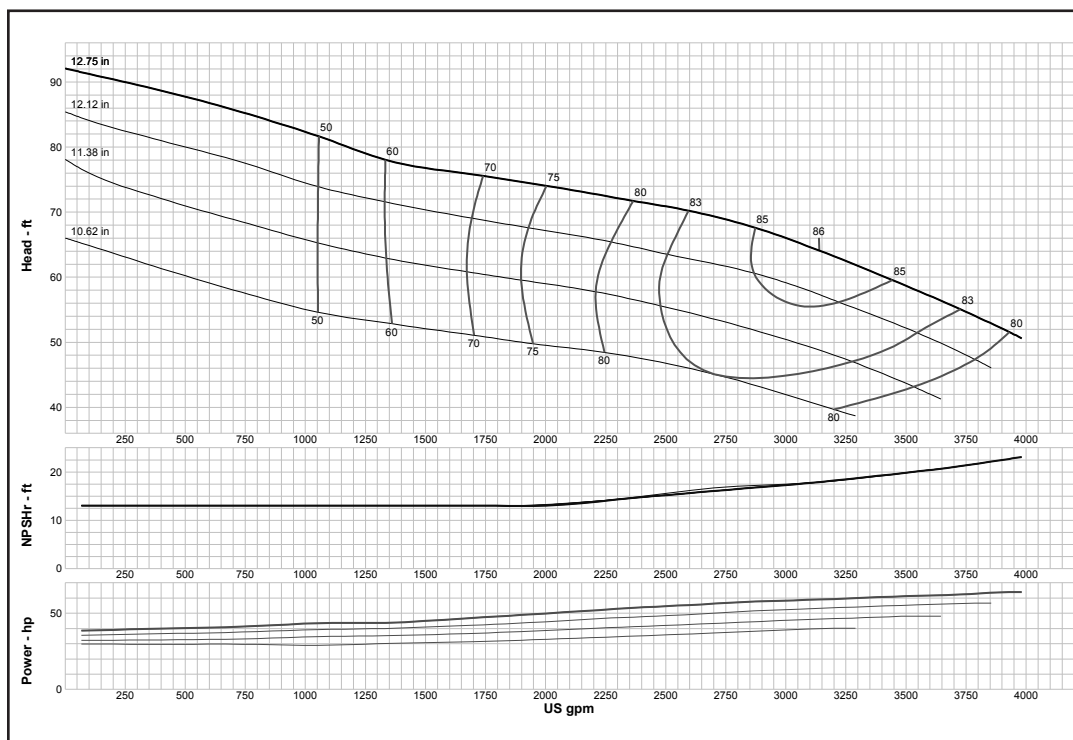

Curve No. E6618DHPCI	
Model	18DMC
RPM	1180
EFFICIENCY CORRECTION	
1-STAGE	-1.5
2-STAGE	-1
3-STAGE	0
4-STAGE	0
Impeller	ENCLOSED
Ns =	2868
K =	21.4
Bowl O. D.	17.75 in
Bowl Lateral	0.75
Max. PSI	310
Disch size	--
TURBINE OPERATIONS	
Lubbock, Texas	
BOWL PERFORMANCE CURVE BASED ON PUMPING CLEAR, NON-AERATED WATER. RATED POINT ONLY IS GUARANTEED. CURVES REPRESENT SINGLE STAGE PERFORMANCE BASED ON TEST OF MULTI-STAGE BOWL ASSEMBLY. EFFICIENCY CORRECTION APPLIES TO HEAD, FLOW AND HORSEPOWER FOR LESSER STAGES.	

MODEL 18DXC (Effective July 1, 2014)

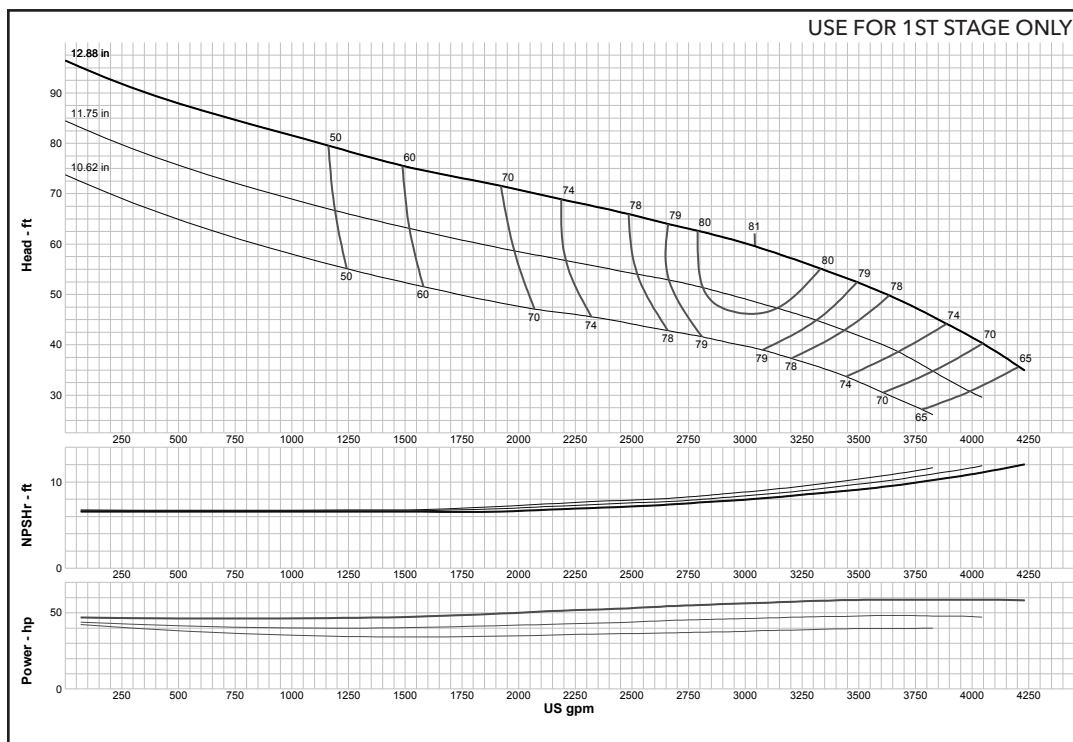

Curve No. E6418DMPC1	
Model	18DXC
RPM	1180
EFFICIENCY CORRECTION	
1-STAGE	0
2-STAGE	0
3-STAGE	0
4-STAGE	0
Impeller	ENCLOSED
Ns =	3039
K =	32
Bowl O. D.	17.75 in
Bowl Lateral	0.75
Max. PSI	310
Disch size	--
TURBINE OPERATIONS	
Lubbock, Texas	
BOWL PERFORMANCE CURVE BASED ON PUMPING CLEAR, NON-AERATED WATER. RATED POINT ONLY IS GUARANTEED. CURVES REPRESENT SINGLE STAGE PERFORMANCE BASED ON TEST OF MULTI-STAGE BOWL ASSEMBLY. EFFICIENCY CORRECTION APPLIES TO HEAD, FLOW AND HORSEPOWER FOR LESSER STAGES.	

MODEL 18GHXC (Effective July 1, 2014)

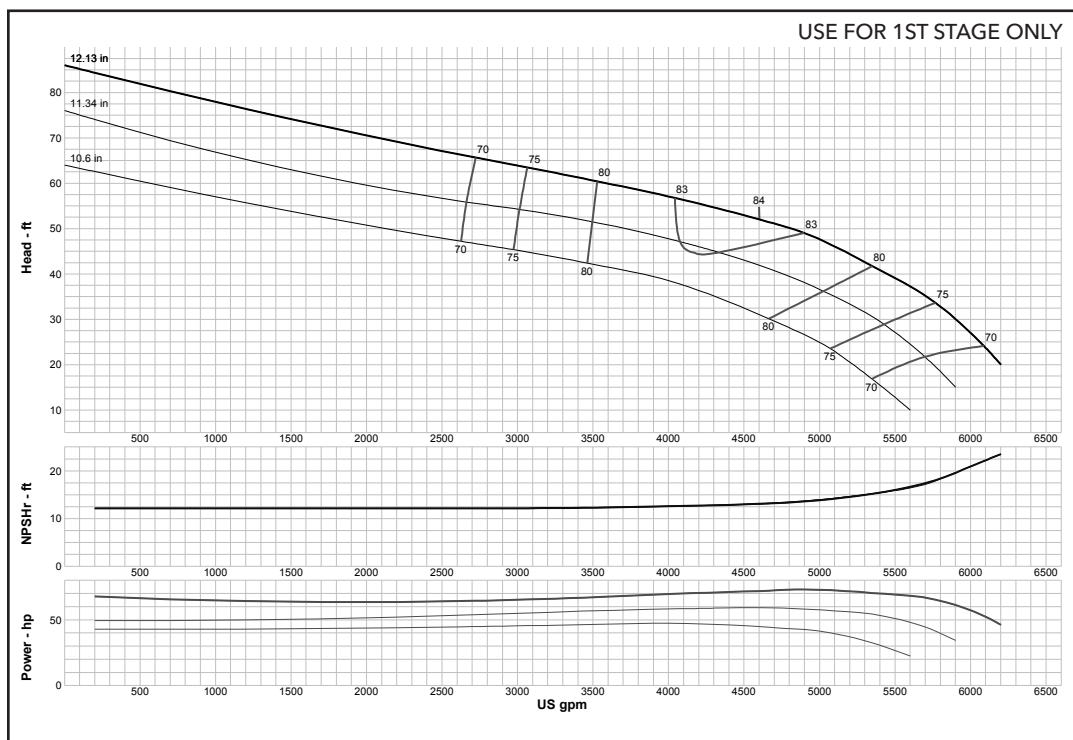

Curve No. E6618GGPC1	
Model	18GHXC
RPM	1180
EFFICIENCY CORRECTION	
1-STAGE	0
2-STAGE	0
3-STAGE	0
4-STAGE	0
Impeller	ENCLOSED
Ns =	4255
K =	39.5
Bowl O. D.	18.50 in
Bowl Lateral	1.14
Max. PSI	225
Disch size	--
TURBINE OPERATIONS	
Lubbock, Texas	
BOWL PERFORMANCE CURVE BASED ON PUMPING CLEAR, NON-AERATED WATER. RATED POINT ONLY IS GUARANTEED. CURVES REPRESENT SINGLE STAGE PERFORMANCE BASED ON TEST OF MULTI-STAGE BOWL ASSEMBLY. EFFICIENCY CORRECTION APPLIES TO HEAD, FLOW AND HORSEPOWER FOR LESSER STAGES.	

Turbine

MODEL 18HMC (Effective July 1, 2014)

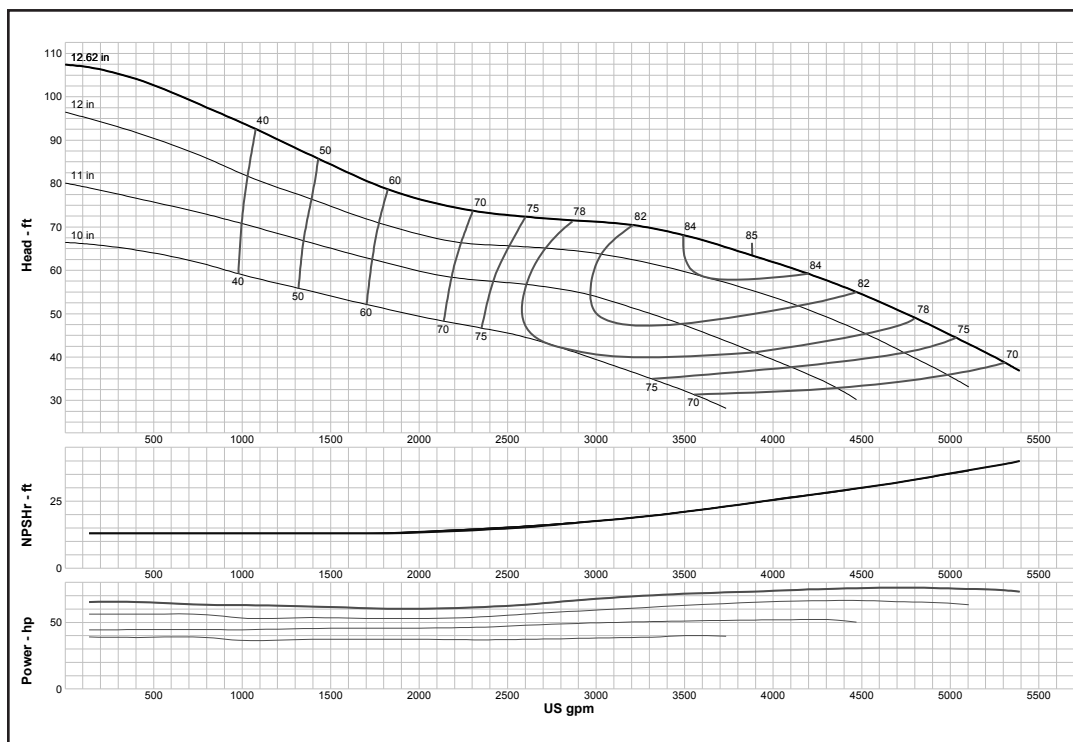

Curve No. E6618HCPCO	
Model	18HMC
RPM	1180
EFFICIENCY CORRECTION	
1-STAGE	-1
2-STAGE	0
3-STAGE	0
4-STAGE	0
Impeller	ENCLOSED
Ns =	3239
K =	33
Bowl O. D.	18.00 in
Bowl Lateral	0.75
Max. PSI	375
Disch size	--
TURBINE OPERATIONS	
Lubbock, Texas	
BOWL PERFORMANCE CURVE BASED ON PUMPING CLEAR, NON-AERATED WATER. RATED POINT ONLY IS GUARANTEED. CURVES REPRESENT SINGLE STAGE PERFORMANCE BASED ON TEST OF MULTI-STAGE BOWL ASSEMBLY. EFFICIENCY CORRECTION APPLIES TO HEAD, FLOW AND HORSEPOWER FOR LESSER STAGES.	

MODEL 18HMO (Effective July 1, 2014)

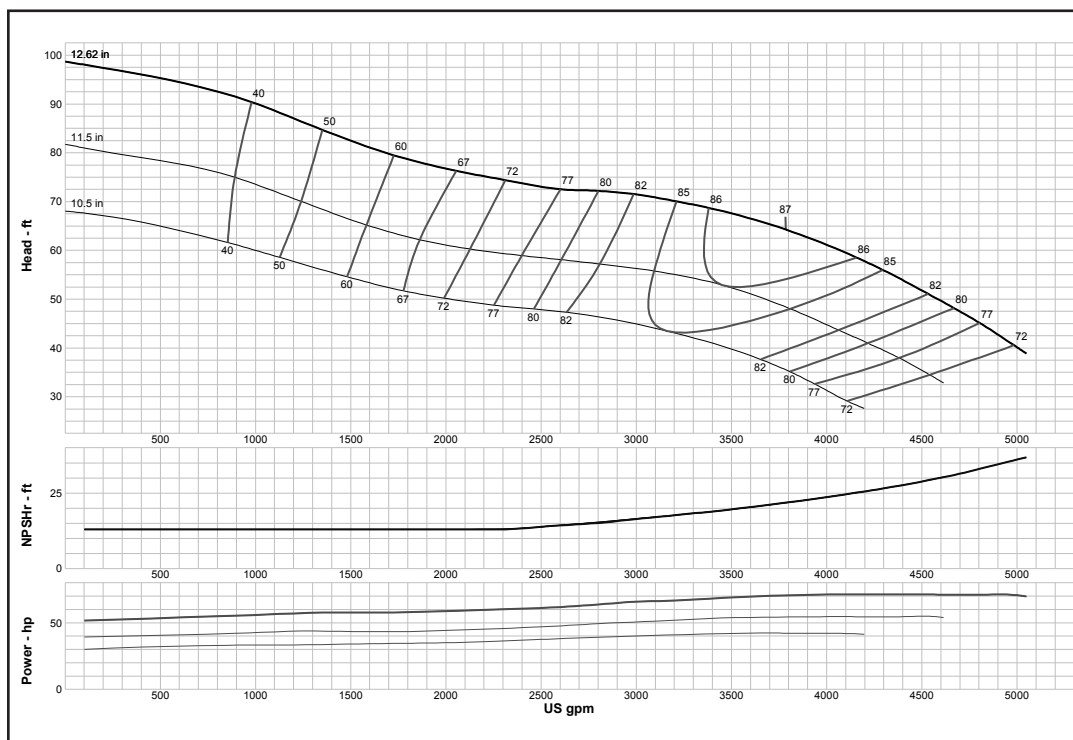

Curve No. E6618HDPCO	
Model	18HMO
RPM	1180
EFFICIENCY CORRECTION	
1-STAGE	-1
2-STAGE	0
3-STAGE	0
4-STAGE	0
Impeller	OPEN
Ns =	3179
K =	49
Bowl O. D.	18.00 in
Bowl Lateral	0.75
Max. PSI	375
Disch size	--
TURBINE OPERATIONS	
Lubbock, Texas	
BOWL PERFORMANCE CURVE BASED ON PUMPING CLEAR, NON-AERATED WATER. RATED POINT ONLY IS GUARANTEED. CURVES REPRESENT SINGLE STAGE PERFORMANCE BASED ON TEST OF MULTI-STAGE BOWL ASSEMBLY. EFFICIENCY CORRECTION APPLIES TO HEAD, FLOW AND HORSEPOWER FOR LESSER STAGES.	

Turbine

MODEL 18HXC (Effective July 1, 2014)

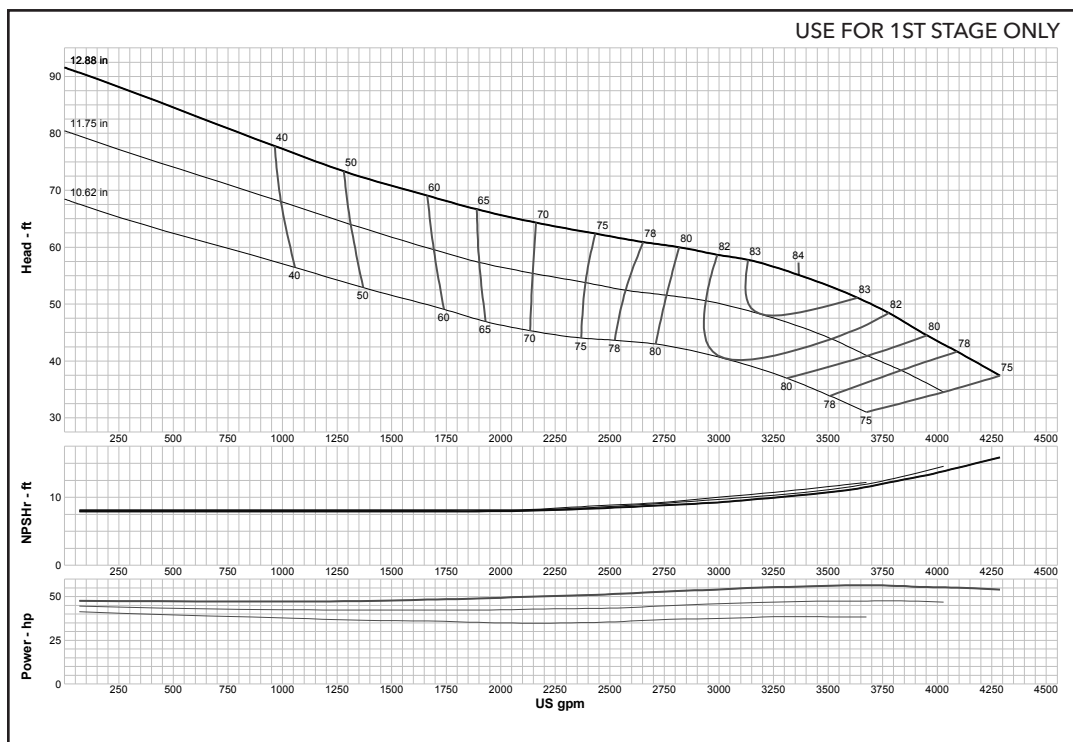

Curve No. E6418HEPC1	
Model	18HXC
RPM	1180
EFFICIENCY CORRECTION	
1-STAGE	0
2-STAGE	0
3-STAGE	0
4-STAGE	0
Impeller	ENCLOSED
Ns =	3388
K =	32
Bowl O. D.	18.00 in
Bowl Lateral	0.75
Max. PSI	375
Disch size	--
TURBINE OPERATIONS	
Lubbock, Texas	
BOWL PERFORMANCE CURVE BASED ON PUMPING CLEAR, NON-AERATED WATER. RATED POINT ONLY IS GUARANTEED. CURVES REPRESENT SINGLE STAGE PERFORMANCE BASED ON TEST OF MULTI-STAGE BOWL ASSEMBLY. EFFICIENCY CORRECTION APPLIES TO HEAD, FLOW AND HORSEPOWER FOR LESSER STAGES.	

MODEL 18LHC (Effective September 1, 2017)

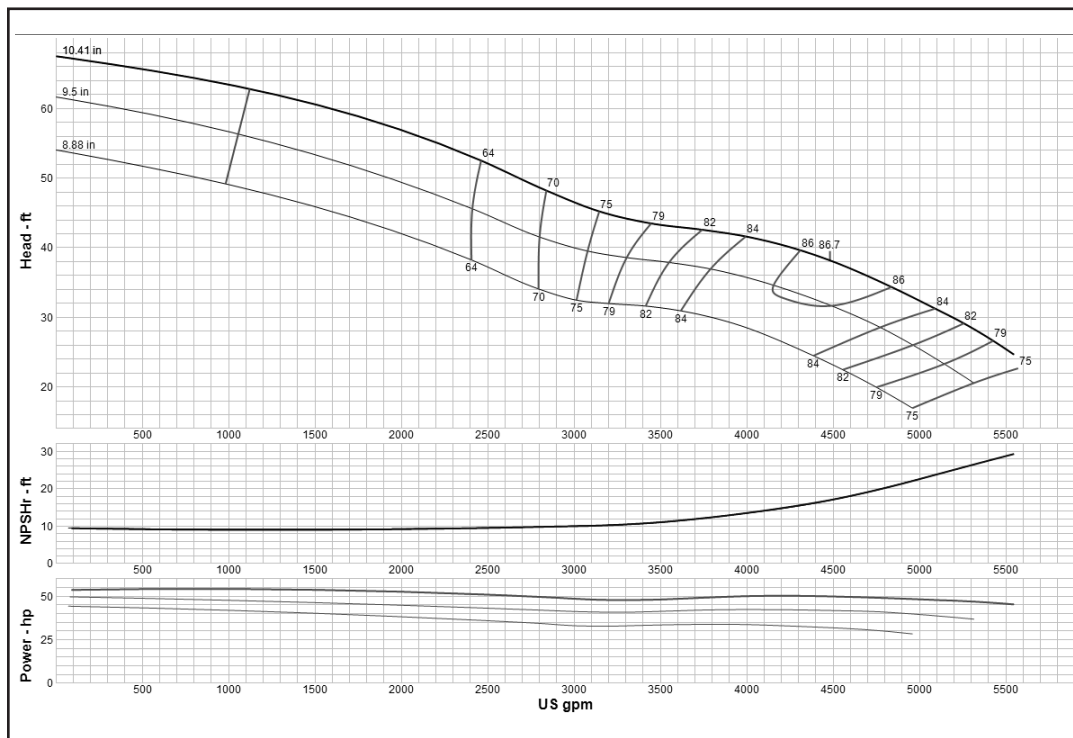

Curve No. E6618LBPC1	
Model	18LHC
RPM	1180
EFFICIENCY CORRECTION	
1-STAGE	0
2-STAGE	0
3-STAGE	0
4-STAGE	0
Impeller	ENCLOSED
Ns =	4705
K =	32
Bowl O. D.	18.00 in
Bowl Lateral	1.12
Max. PSI	190
Disch size	--
TURBINE OPERATIONS	
Lubbock, Texas	
BOWL PERFORMANCE CURVE BASED ON PUMPING CLEAR, NON-AERATED WATER. RATED POINT ONLY IS GUARANTEED. CURVES REPRESENT SINGLE STAGE PERFORMANCE BASED ON TEST OF MULTI-STAGE BOWL ASSEMBLY. EFFICIENCY CORRECTION APPLIES TO HEAD, FLOW AND HORSEPOWER FOR LESSER STAGES.	

MODEL 18LHXC (Effective July 1, 2014)

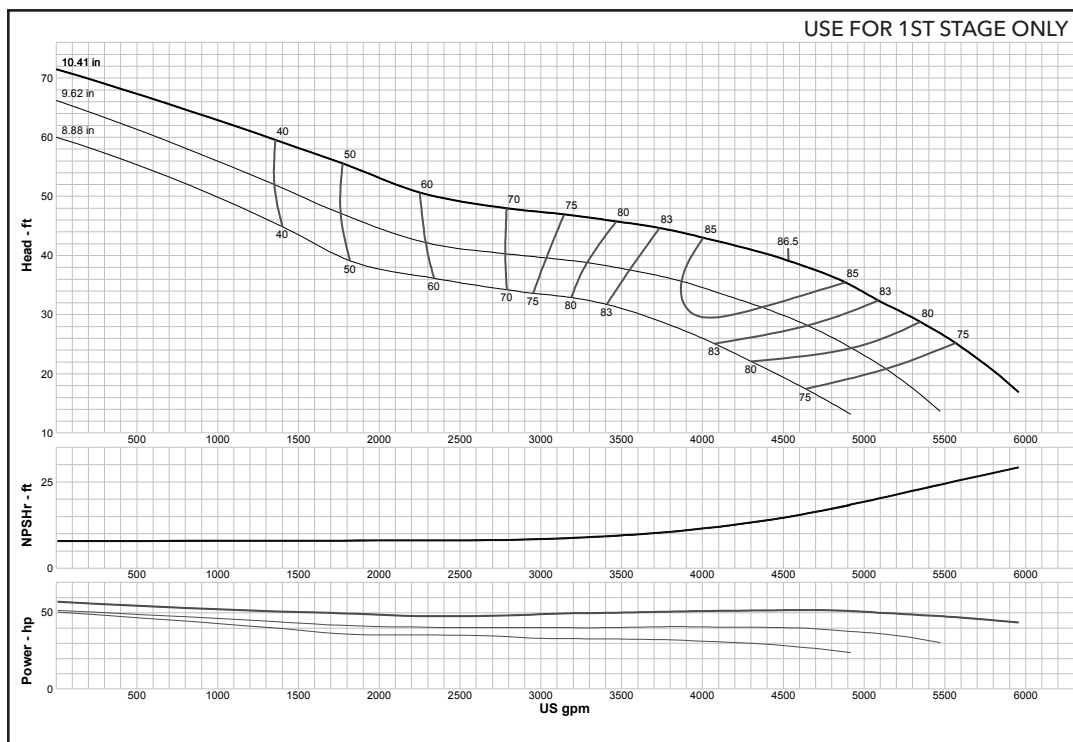

Curve No. E6418LHPC0	
Model	18LHXC
RPM	1180
EFFICIENCY CORRECTION	
1-STAGE	0
2-STAGE	0
3-STAGE	0
4-STAGE	0
Impeller	ENCLOSED
Ns =	5064
K =	36.8
Bowl O. D.	18.00 in
Bowl Lateral	1.12
Max. PSI	375
Disch size	--
TURBINE OPERATIONS	
Lubbock, Texas	
BOWL PERFORMANCE CURVE BASED ON PUMPING CLEAR, NON-AERATED WATER. RATED POINT ONLY IS GUARANTEED. CURVES REPRESENT SINGLE STAGE PERFORMANCE BASED ON TEST OF MULTI-STAGE BOWL ASSEMBLY. EFFICIENCY CORRECTION APPLIES TO HEAD, FLOW AND HORSEPOWER FOR LESSER STAGES.	

MODEL 20BHC (Effective July 1, 2014)

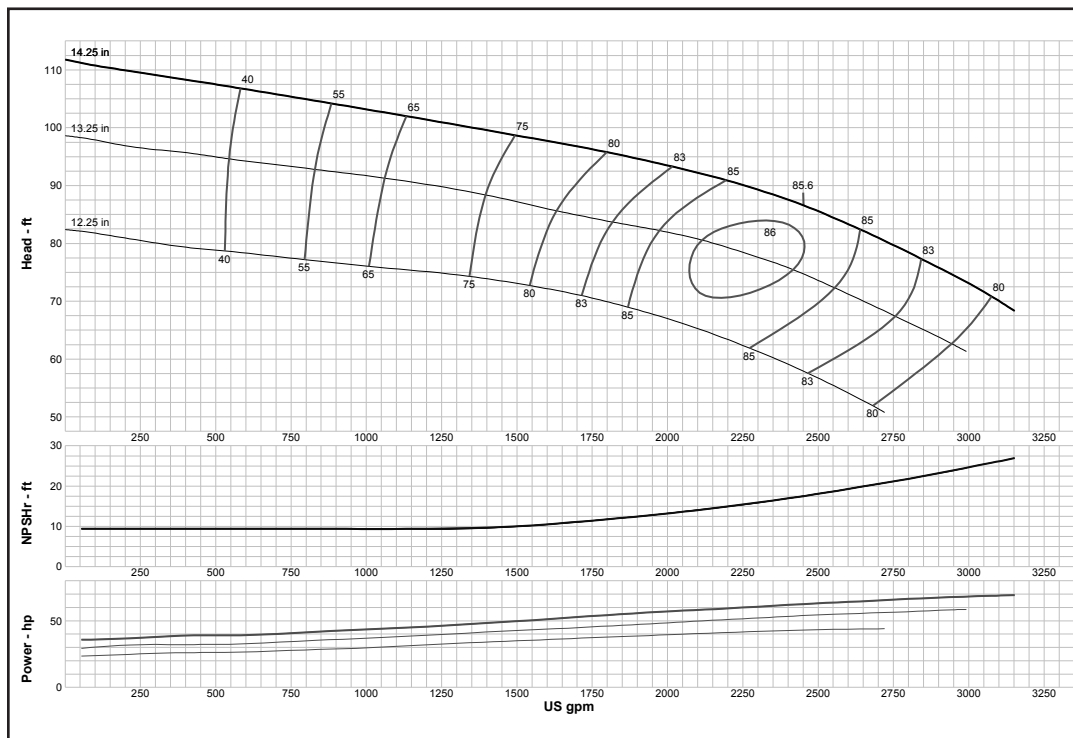

Curve No. E6620BBPC2	
Model	20BHC
RPM	1180
EFFICIENCY CORRECTION	
1-STAGE	-0.5
2-STAGE	0
3-STAGE	0
4-STAGE	0
Impeller	ENCLOSED
Ns =	2034
K =	18.8
Bowl O. D.	19.75 in
Bowl Lateral	0.81
Max. PSI	290
Disch size	--
TURBINE OPERATIONS	
Lubbock, Texas	
BOWL PERFORMANCE CURVE BASED ON PUMPING CLEAR, NON-AERATED WATER. RATED POINT ONLY IS GUARANTEED. CURVES REPRESENT SINGLE STAGE PERFORMANCE BASED ON TEST OF MULTI-STAGE BOWL ASSEMBLY. EFFICIENCY CORRECTION APPLIES TO HEAD, FLOW AND HORSEPOWER FOR LESSER STAGES.	

MODEL 20EHC (Effective July 1, 2014)

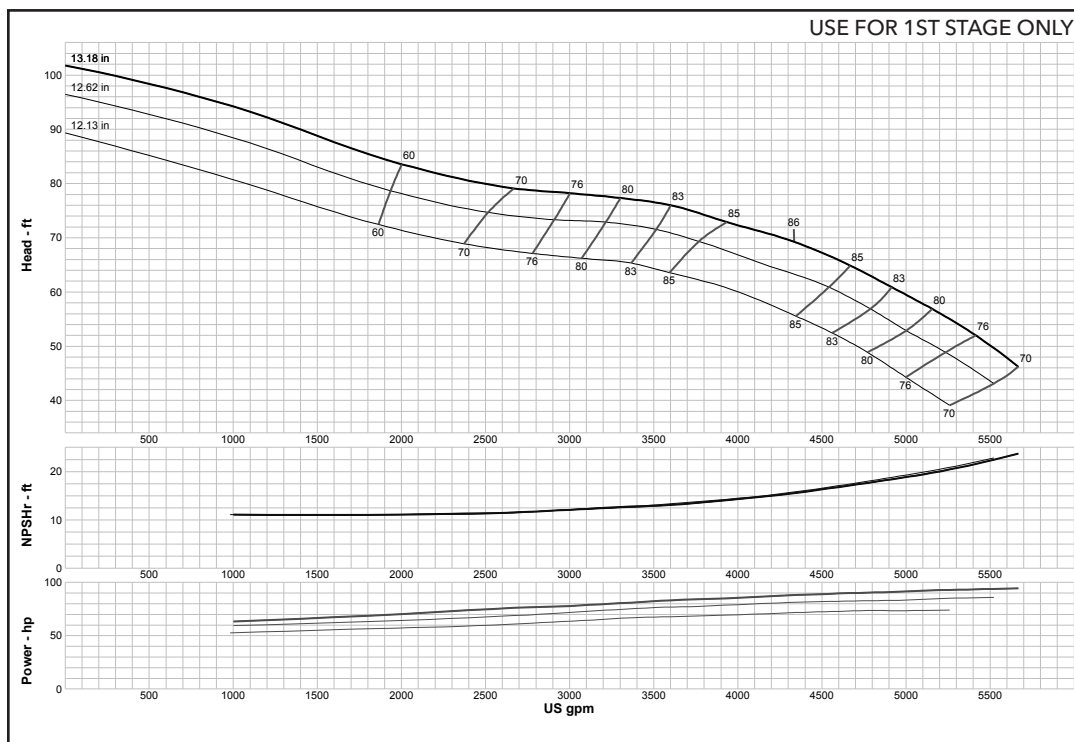

Curve No. E6620EAPC1	
Model	20EHC
RPM	1180
EFFICIENCY CORRECTION	
1-STAGE	0
2-STAGE	0
3-STAGE	0
4-STAGE	0
Impeller	ENCLOSED
Ns =	3233
K =	36
Bowl O. D.	18.94 in
Bowl Lateral	0.88
Max. PSI	310
Disch size	--
TURBINE OPERATIONS	
Lubbock, Texas	
BOWL PERFORMANCE CURVE BASED ON PUMPING CLEAR, NON-AERATED WATER. RATED POINT ONLY IS GUARANTEED. CURVES REPRESENT SINGLE STAGE PERFORMANCE BASED ON TEST OF MULTI-STAGE BOWL ASSEMBLY. EFFICIENCY CORRECTION APPLIES TO HEAD, FLOW AND HORSEPOWER FOR LESSER STAGES.	

MODEL 20EHC (Effective July 1, 2014)

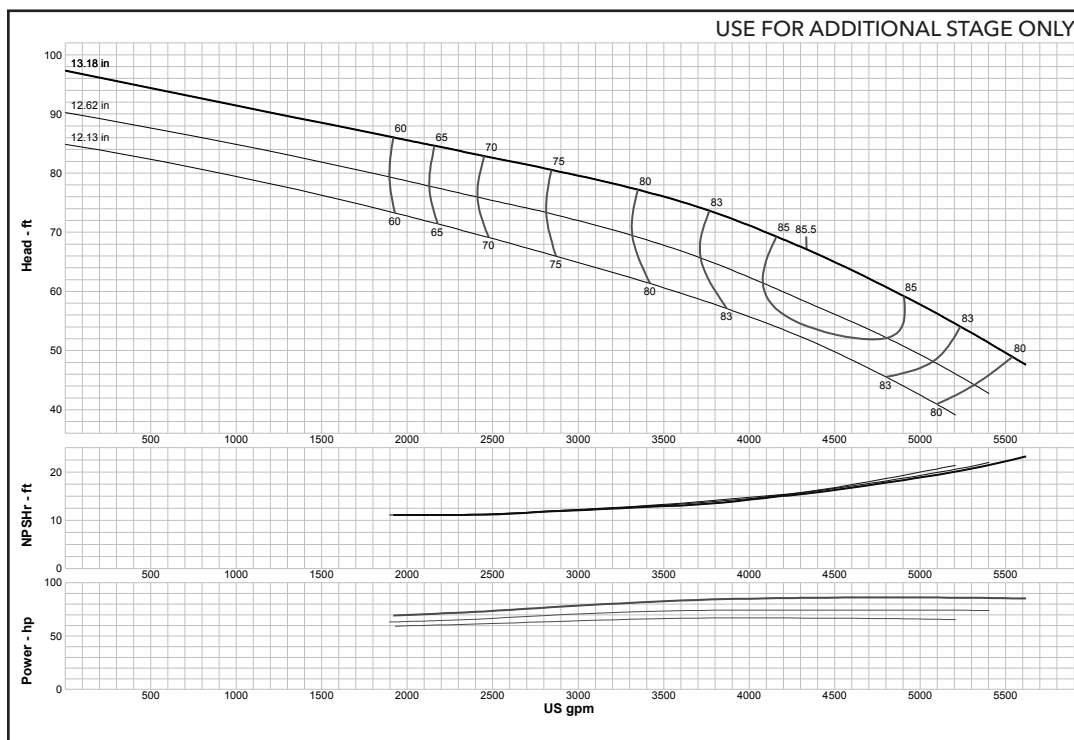

Curve No. E6620EAPC1	
Model	20EHC
RPM	1180
EFFICIENCY CORRECTION	
1-STAGE	0
2-STAGE	0
3-STAGE	0
4-STAGE	0
Impeller	ENCLOSED
Ns =	3233
K =	36
Bowl O. D.	18.94 in
Bowl Lateral	0.88
Max. PSI	310
Disch size	--
TURBINE OPERATIONS	
Lubbock, Texas	
BOWL PERFORMANCE CURVE BASED ON PUMPING CLEAR, NON-AERATED WATER. RATED POINT ONLY IS GUARANTEED. CURVES REPRESENT SINGLE STAGE PERFORMANCE BASED ON TEST OF MULTI-STAGE BOWL ASSEMBLY. EFFICIENCY CORRECTION APPLIES TO HEAD, FLOW AND HORSEPOWER FOR LESSER STAGES.	

MODEL 20EHXC (Effective July 1, 2014)

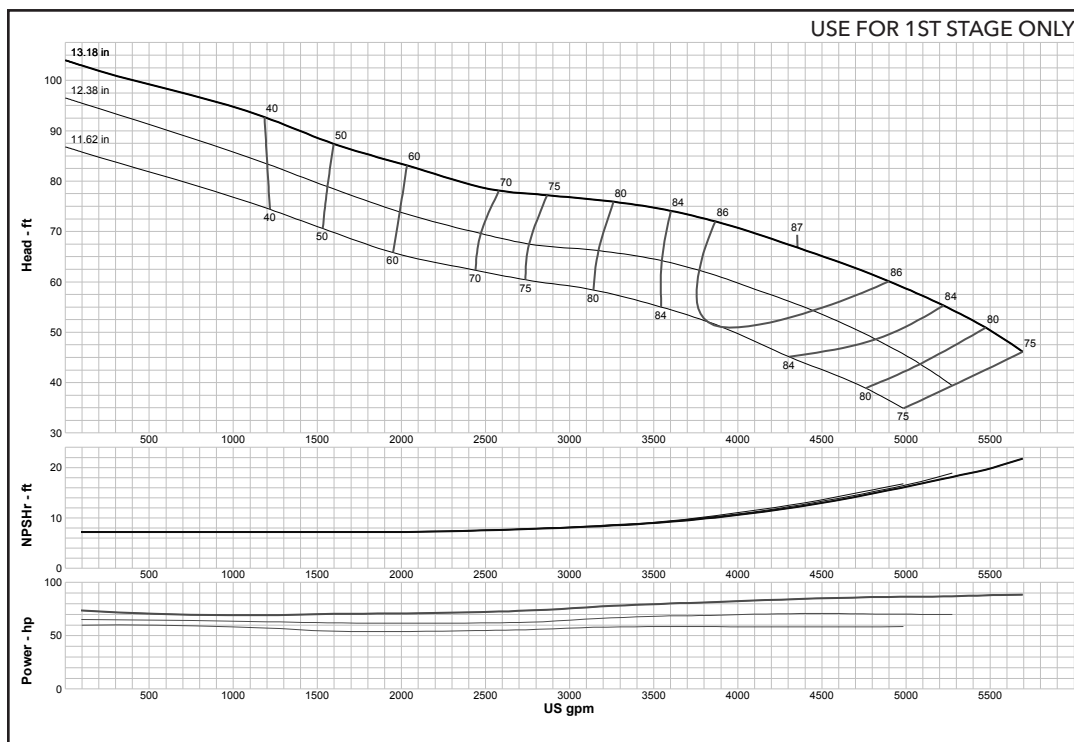

Curve No. E6620ERPC0	
Model	20EHXC
RPM	1180
EFFICIENCY CORRECTION	
1-STAGE	0
2-STAGE	0
3-STAGE	0
4-STAGE	0
Impeller	ENCLOSED
Ns =	3329
K =	36
Bowl O. D.	18.94 in
Bowl Lateral	0.88
Max. PSI	380
Disch size	--
TURBINE OPERATIONS	
Lubbock, Texas	
BOWL PERFORMANCE CURVE BASED ON PUMPING CLEAR, NON-AERATED WATER. RATED POINT ONLY IS GUARANTEED. CURVES REPRESENT SINGLE STAGE PERFORMANCE BASED ON TEST OF MULTI-STAGE BOWL ASSEMBLY. EFFICIENCY CORRECTION APPLIES TO HEAD, FLOW AND HORSEPOWER FOR LESSER STAGES.	

MODEL 20ELC (Effective July 1, 2014)

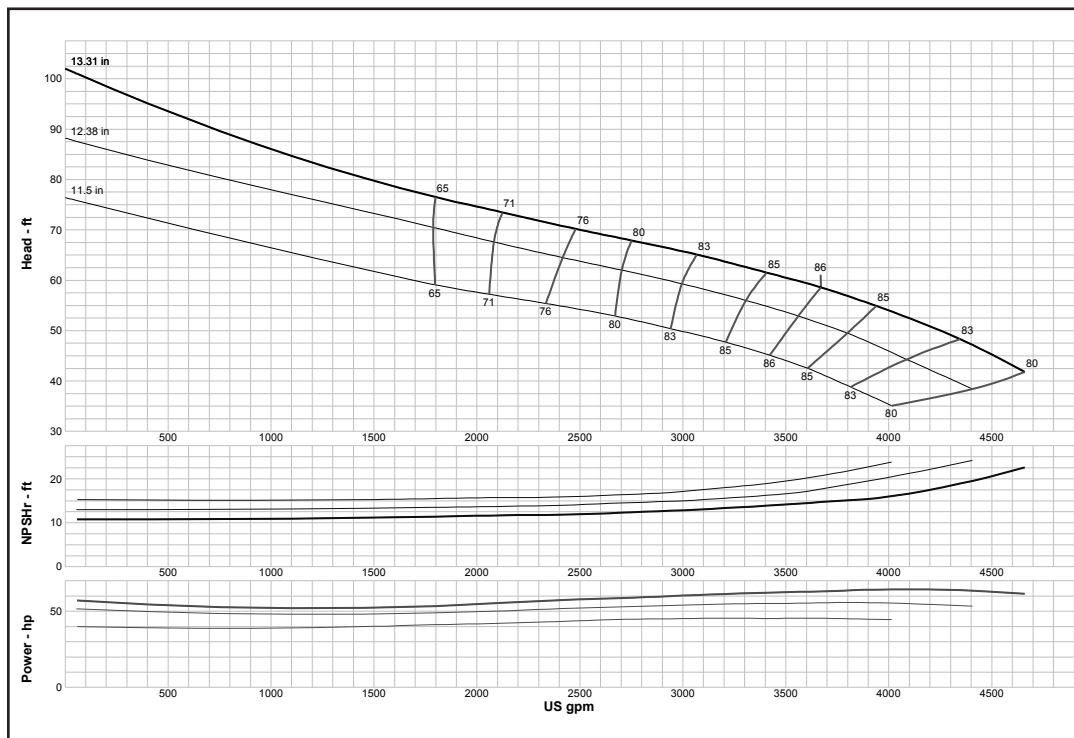

Curve No. E6620EDPC3	
Model	20ELC
RPM	1180
EFFICIENCY CORRECTION	
1-STAGE	-3
2-STAGE	-1
3-STAGE	0
4-STAGE	0
Impeller	ENCLOSED
Ns =	3371
K =	31
Bowl O. D.	18.94 in
Bowl Lateral	0.88
Max. PSI	310
Disch size	--
TURBINE OPERATIONS	
Lubbock, Texas	
BOWL PERFORMANCE CURVE BASED ON PUMPING CLEAR, NON-AERATED WATER. RATED POINT ONLY IS GUARANTEED. CURVES REPRESENT SINGLE STAGE PERFORMANCE BASED ON TEST OF MULTI-STAGE BOWL ASSEMBLY. EFFICIENCY CORRECTION APPLIES TO HEAD, FLOW AND HORSEPOWER FOR LESSER STAGES.	

Turbine

MODEL 20GHC (Effective September 1, 2017)

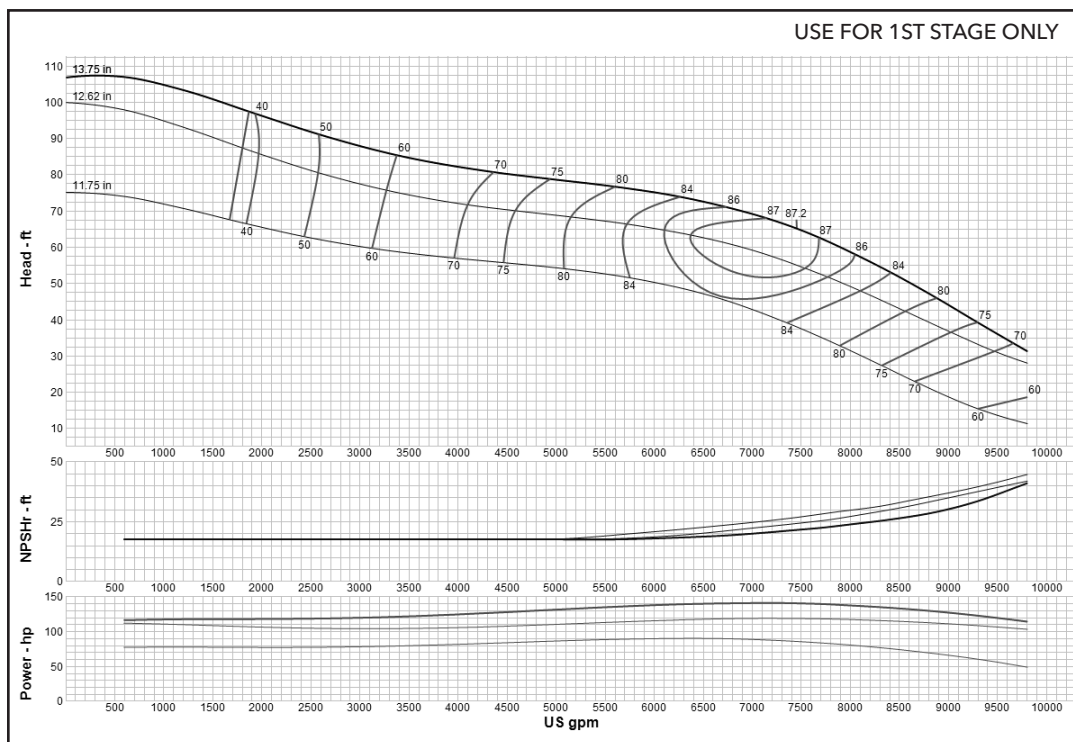

Curve No. E6620GAPCI	
Model	20GHC
RPM	1180
EFFICIENCY CORRECTION	
1-STAGE	0
2-STAGE	0
3-STAGE	0
4-STAGE	0
Impeller	ENCLOSED
Ns =	4550
K =	41.2
Bowl O. D.	20.75 in
Bowl Lateral	1.41
Max. PSI	270
Disch size	--
TURBINE OPERATIONS	
Lubbock, Texas	
BOWL PERFORMANCE CURVE BASED ON PUMPING CLEAR, NON-AERATED WATER. RATED POINT ONLY IS GUARANTEED. CURVES REPRESENT SINGLE STAGE PERFORMANCE BASED ON TEST OF MULTI-STAGE BOWL ASSEMBLY. EFFICIENCY CORRECTION APPLIES TO HEAD, FLOW AND HORSEPOWER FOR LESSER STAGES.	

MODEL 20GHC (Effective July 1, 2014)

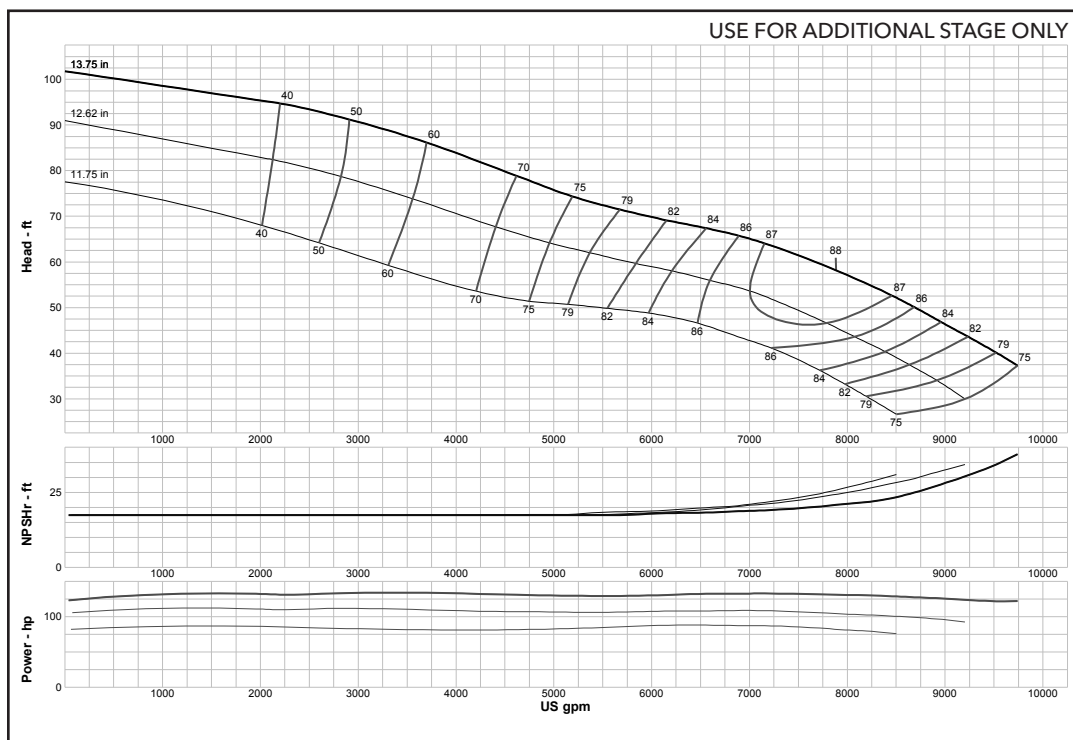

Curve No. E6620GAPCI	
Model	20GHC
RPM	1180
EFFICIENCY CORRECTION	
1-STAGE	0
2-STAGE	0
3-STAGE	0
4-STAGE	0
Impeller	ENCLOSED
Ns =	4550
K =	41.2
Bowl O. D.	20.75 in
Bowl Lateral	1.41
Max. PSI	270
Disch size	--
TURBINE OPERATIONS	
Lubbock, Texas	
BOWL PERFORMANCE CURVE BASED ON PUMPING CLEAR, NON-AERATED WATER. RATED POINT ONLY IS GUARANTEED. CURVES REPRESENT SINGLE STAGE PERFORMANCE BASED ON TEST OF MULTI-STAGE BOWL ASSEMBLY. EFFICIENCY CORRECTION APPLIES TO HEAD, FLOW AND HORSEPOWER FOR LESSER STAGES.	

Turbine

MODEL 20GHXC (Effective July 1, 2014)

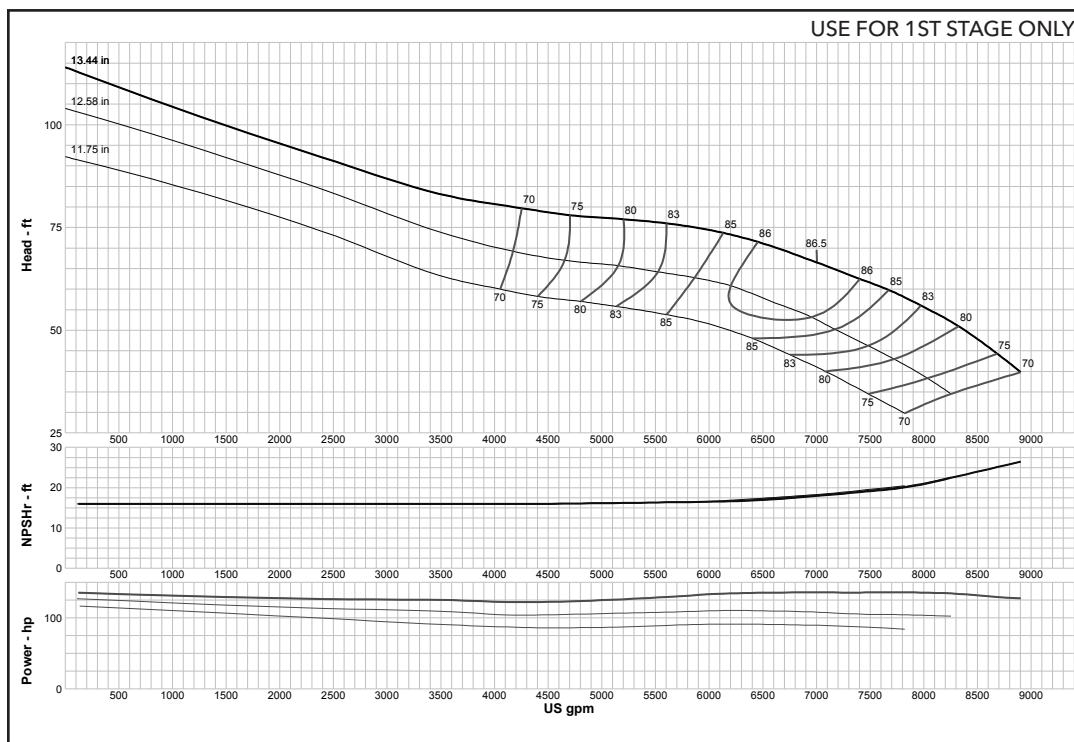

Curve No. E6620GGPFO	
Model	20GHXC
RPM	1180
EFFICIENCY CORRECTION	
1-STAGE	0
2-STAGE	0
3-STAGE	0
4-STAGE	0
Impeller	ENCLOSED
Ns =	4255
K =	52
Bowl O. D.	20.75 in
Bowl Lateral	1.41
Max. PSI	300
Disch size	--
TURBINE OPERATIONS	
Lubbock, Texas	
BOWL PERFORMANCE CURVE BASED ON PUMPING CLEAR, NON-AERATED WATER. RATED POINT ONLY IS GUARANTEED. CURVES REPRESENT SINGLE STAGE PERFORMANCE BASED ON TEST OF MULTI-STAGE BOWL ASSEMBLY. EFFICIENCY CORRECTION APPLIES TO HEAD, FLOW AND HORSEPOWER FOR LESSER STAGES.	

MODEL 20GLC (Effective September 1, 2017)

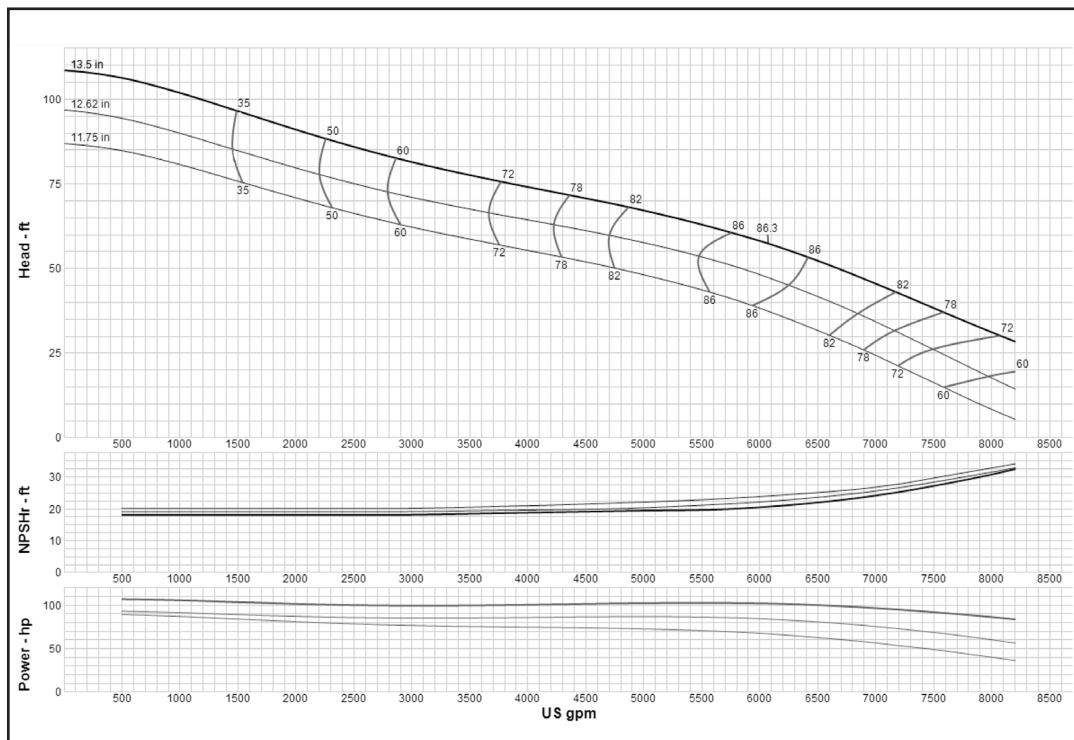

Curve No. E6620GCPCO	
Model	20GLC
RPM	1180
EFFICIENCY CORRECTION	
1-STAGE	-1
2-STAGE	0
3-STAGE	0
4-STAGE	0
Impeller	ENCLOSED
Ns =	4807
K =	45
Bowl O. D.	20.75 in
Bowl Lateral	1.41
Max. PSI	270
Disch size	--
TURBINE OPERATIONS	
Lubbock, Texas	
BOWL PERFORMANCE CURVE BASED ON PUMPING CLEAR, NON-AERATED WATER. RATED POINT ONLY IS GUARANTEED. CURVES REPRESENT SINGLE STAGE PERFORMANCE BASED ON TEST OF MULTI-STAGE BOWL ASSEMBLY. EFFICIENCY CORRECTION APPLIES TO HEAD, FLOW AND HORSEPOWER FOR LESSER STAGES.	

Turbine

MODEL 20GLXC (Effective July 1, 2014)

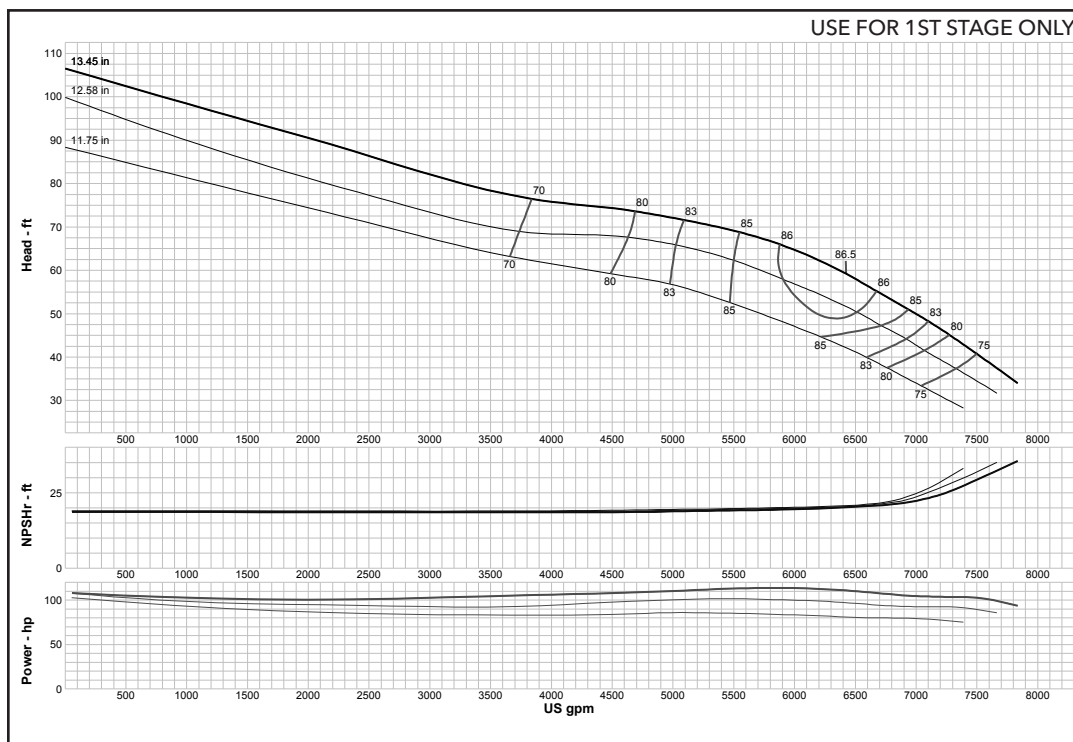

Curve No. E6420GLPF0	
Model	20GLXC
RPM	1180
EFFICIENCY CORRECTION	
1-STAGE	0
2-STAGE	0
3-STAGE	0
4-STAGE	0
Impeller	ENCLOSED
Ns =	4345
K =	55.4
Bowl O. D.	20.75 in
Bowl Lateral	1.41
Max. PSI	300
Disch size	--
TURBINE OPERATIONS	
Lubbock, Texas	
BOWL PERFORMANCE CURVE BASED ON PUMPING CLEAR, NON-AERATED WATER. RATED POINT ONLY IS GUARANTEED. CURVES REPRESENT SINGLE STAGE PERFORMANCE BASED ON TEST OF MULTI-STAGE BOWL ASSEMBLY. EFFICIENCY CORRECTION APPLIES TO HEAD, FLOW AND HORSEPOWER FOR LESSER STAGES.	

MODEL 20RCHC (Effective July 1, 2014)

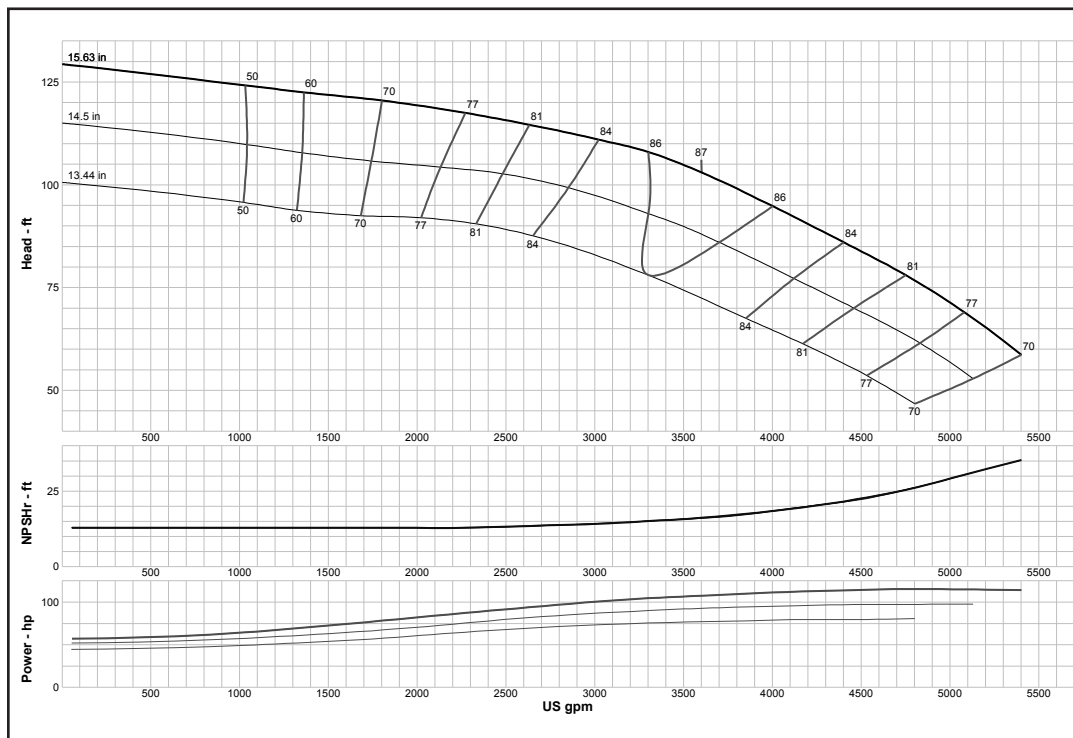

Curve No. E6620CCPC1	
Model	20RCHC
RPM	1180
EFFICIENCY CORRECTION	
1-STAGE	-1
2-STAGE	0
3-STAGE	0
4-STAGE	0
Impeller	ENCLOSED
Ns =	2190
K =	24
Bowl O. D.	20.50 in
Bowl Lateral	1.12
Max. PSI	400
Disch size	--
TURBINE OPERATIONS	
Lubbock, Texas	
BOWL PERFORMANCE CURVE BASED ON PUMPING CLEAR, NON-AERATED WATER. RATED POINT ONLY IS GUARANTEED. CURVES REPRESENT SINGLE STAGE PERFORMANCE BASED ON TEST OF MULTI-STAGE BOWL ASSEMBLY. EFFICIENCY CORRECTION APPLIES TO HEAD, FLOW AND HORSEPOWER FOR LESSER STAGES.	

Turbine

MODEL 20RCLC (Effective July 1, 2014)

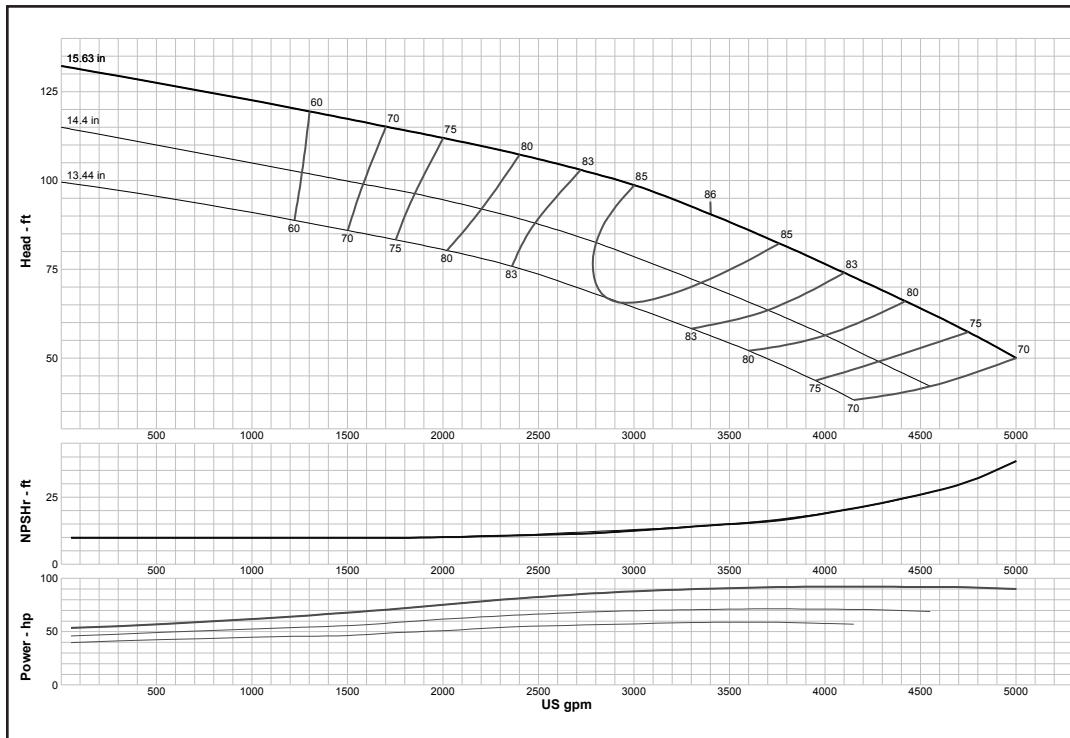

Curve No. E6620CFPC1	
Model	20RCLC
RPM	1180
EFFICIENCY CORRECTION	
1-STAGE	-1
2-STAGE	0
3-STAGE	0
4-STAGE	0
Impeller	ENCLOSED
Ns =	2345
K =	24
Bowl O. D.	20.50 in
Bowl Lateral	1.12
Max. PSI	400
Disch size	--
TURBINE OPERATIONS	
Lubbock, Texas	
BOWL PERFORMANCE CURVE BASED ON PUMPING CLEAR, NON-AERATED WATER. RATED POINT ONLY IS GUARANTEED. CURVES REPRESENT SINGLE STAGE PERFORMANCE BASED ON TEST OF MULTI-STAGE BOWL ASSEMBLY. EFFICIENCY CORRECTION APPLIES TO HEAD, FLOW AND HORSEPOWER FOR LESSER STAGES.	

MODEL 24CHC (Effective July 1, 2014)

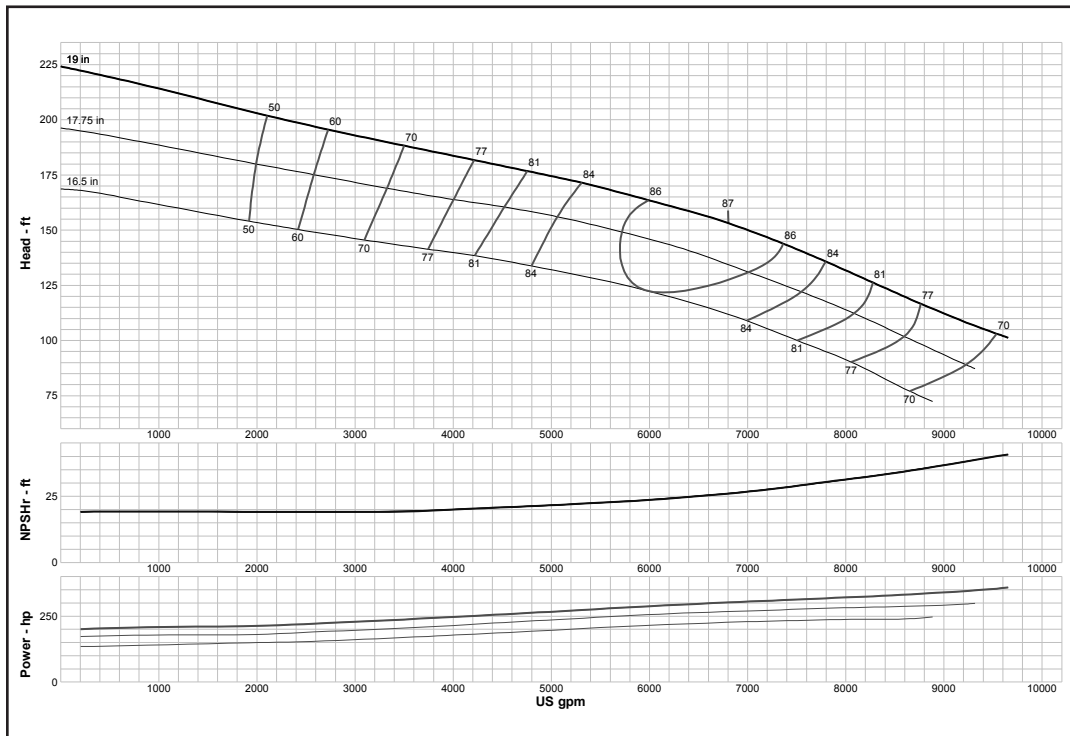

Curve No. E6824CCPC1	
Model	24CHC
RPM	1180
EFFICIENCY CORRECTION	
1-STAGE	-1.5
2-STAGE	0
3-STAGE	0
4-STAGE	0
Impeller	ENCLOSED
Ns =	2232
K =	37.8
Bowl O. D.	25.00 in
Bowl Lateral	0.87
Max. PSI	270
Disch size	--
TURBINE OPERATIONS	
Lubbock, Texas	
BOWL PERFORMANCE CURVE BASED ON PUMPING CLEAR, NON-AERATED WATER. RATED POINT ONLY IS GUARANTEED. CURVES REPRESENT SINGLE STAGE PERFORMANCE BASED ON TEST OF MULTI-STAGE BOWL ASSEMBLY. EFFICIENCY CORRECTION APPLIES TO HEAD, FLOW AND HORSEPOWER FOR LESSER STAGES.	

Turbine

MODEL 24CLC (Effective July 1, 2014)

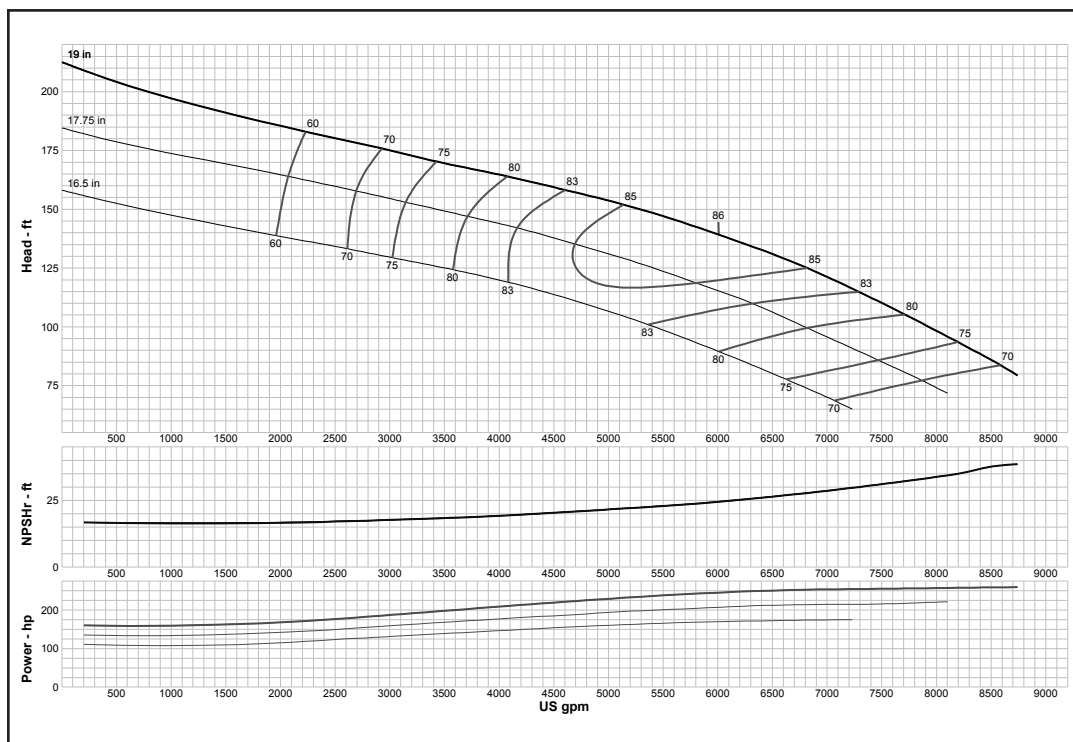

Curve No. E6824CFPC1	
Model	24CLC
RPM	1180
EFFICIENCY CORRECTION	
1-STAGE	-1.5
2-STAGE	0
3-STAGE	0
4-STAGE	0
Impeller	ENCLOSED
Ns =	2258
K =	43.2
Bowl O. D.	25.00 in
Bowl Lateral	0.87
Max. PSI	270
Disch size	--
TURBINE OPERATIONS	
Lubbock, Texas	
BOWL PERFORMANCE CURVE BASED ON PUMPING CLEAR, NON-AERATED WATER. RATED POINT ONLY IS GUARANTEED. CURVES REPRESENT SINGLE STAGE PERFORMANCE BASED ON TEST OF MULTI-STAGE BOWL ASSEMBLY. EFFICIENCY CORRECTION APPLIES TO HEAD, FLOW AND HORSEPOWER FOR LESSER STAGES.	

MODEL 24DMC (Effective July 1, 2014)

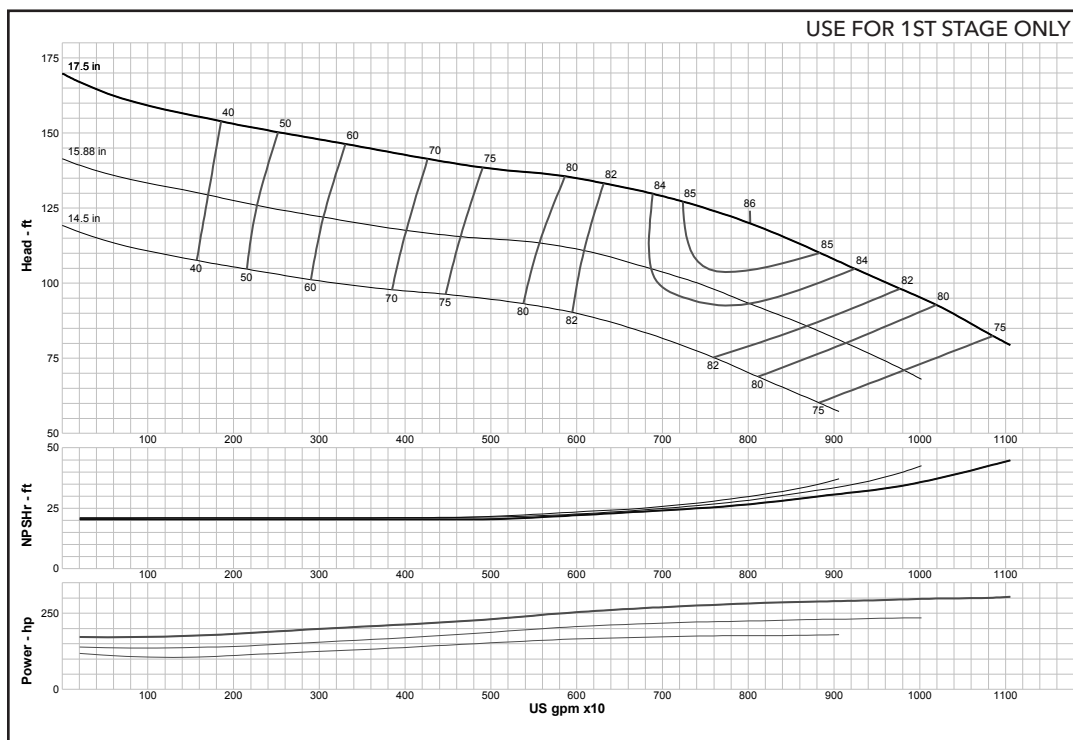

Curve No. E6824DJPC0	
Model	24DMC
RPM	1180
EFFICIENCY CORRECTION	
1-STAGE	0
2-STAGE	0
3-STAGE	0
4-STAGE	0
Impeller	ENCLOSED
Ns =	2926
K =	39.5
Bowl O. D.	24.25 in
Bowl Lateral	1.12
Max. PSI	290
Disch size	--
TURBINE OPERATIONS	
Lubbock, Texas	
BOWL PERFORMANCE CURVE BASED ON PUMPING CLEAR, NON-AERATED WATER. RATED POINT ONLY IS GUARANTEED. CURVES REPRESENT SINGLE STAGE PERFORMANCE BASED ON TEST OF MULTI-STAGE BOWL ASSEMBLY. EFFICIENCY CORRECTION APPLIES TO HEAD, FLOW AND HORSEPOWER FOR LESSER STAGES.	

Turbine

MODEL 24DMC (Effective July 1, 2014)

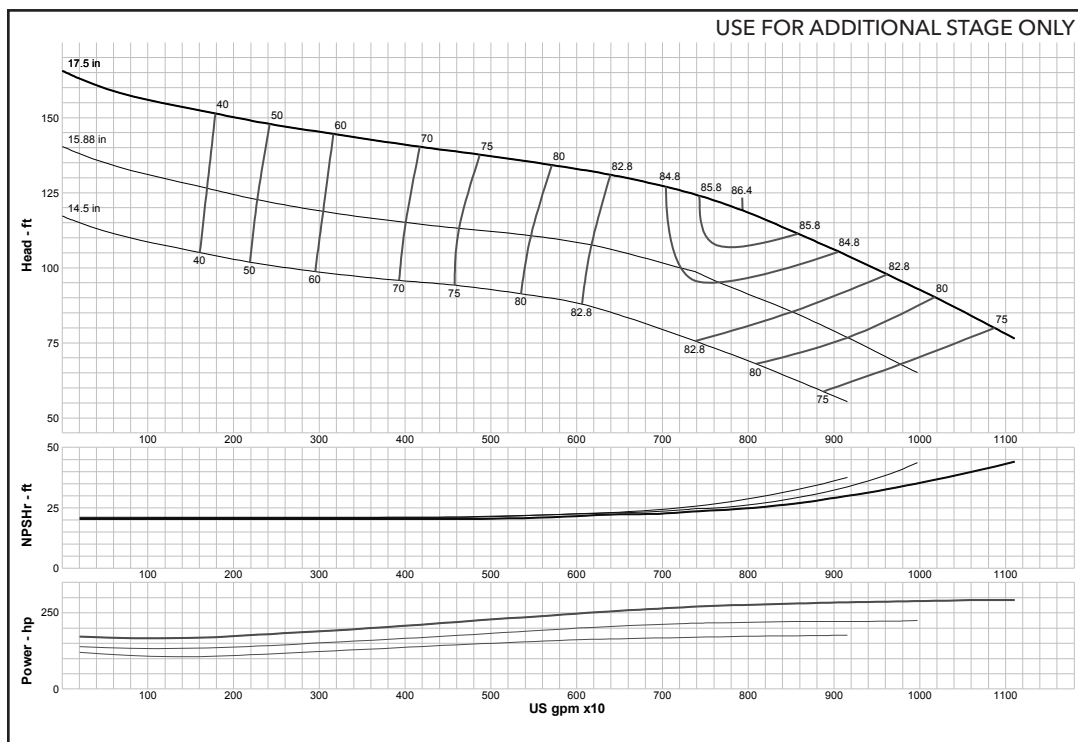

Curve No. E6824DJPC0	
Model	24DMC
RPM	1180
EFFICIENCY CORRECTION	
1-STAGE	0
2-STAGE	0
3-STAGE	0
4-STAGE	0
Impeller	ENCLOSED
Ns =	2926
K =	39.5
Bowl O. D.	24.25 in
Bowl Lateral	1.12
Max. PSI	290
Disch size	--
TURBINE OPERATIONS	
Lubbock, Texas	
BOWL PERFORMANCE CURVE BASED ON PUMPING CLEAR, NON-AERATED WATER. RATED POINT ONLY IS GUARANTEED. CURVES REPRESENT SINGLE STAGE PERFORMANCE BASED ON TEST OF MULTI-STAGE BOWL ASSEMBLY. EFFICIENCY CORRECTION APPLIES TO HEAD, FLOW AND HORSEPOWER FOR LESSER STAGES.	

MODEL 24DXC (Effective July 1, 2014)

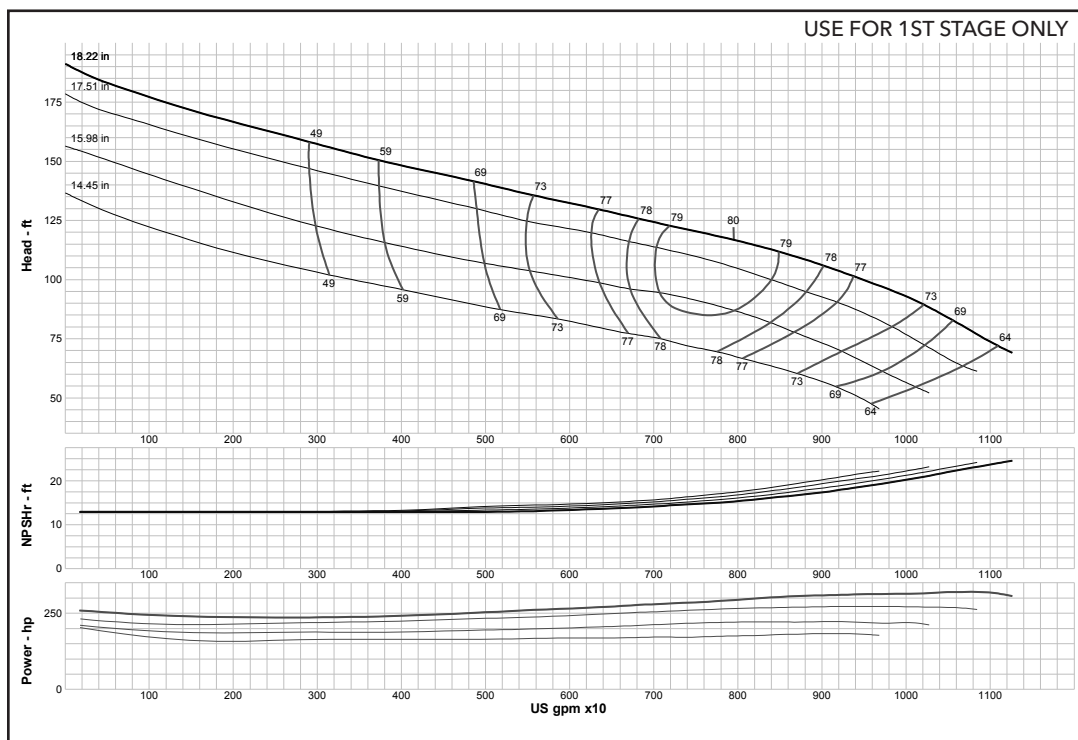

Curve No. E01033F	
Model	24DXC
RPM	1180
EFFICIENCY CORRECTION	
1-STAGE	0
2-STAGE	0
3-STAGE	0
4-STAGE	0
Impeller	ENCLOSED
Ns =	2912
K =	59.2
Bowl O. D.	24.25 in
Bowl Lateral	0.62
Max. PSI	256
Disch size	--
TURBINE OPERATIONS	
Lubbock, Texas	
BOWL PERFORMANCE CURVE BASED ON PUMPING CLEAR, NON-AERATED WATER. RATED POINT ONLY IS GUARANTEED. CURVES REPRESENT SINGLE STAGE PERFORMANCE BASED ON TEST OF MULTI-STAGE BOWL ASSEMBLY. EFFICIENCY CORRECTION APPLIES TO HEAD, FLOW AND HORSEPOWER FOR LESSER STAGES.	

Turbine

MODEL 24EHC (Effective July 1, 2014)

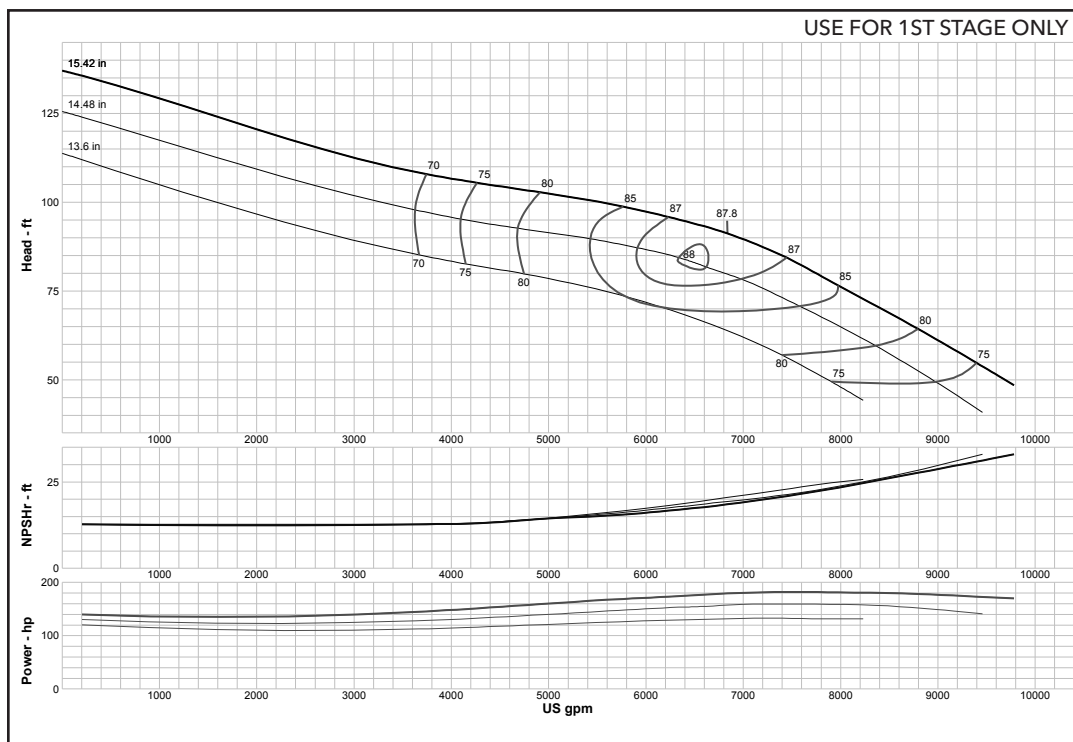

Curve No. E6824EBPC1	
Model	24EHC
RPM	1180
EFFICIENCY CORRECTION	
1-STAGE	0
2-STAGE	0
3-STAGE	0
4-STAGE	0
Impeller	ENCLOSED
Ns =	3297
K =	49.3
Bowl O. D.	22.25 in
Bowl Lateral	0.87
Max. PSI	260
Disch size	--
TURBINE OPERATIONS	
Lubbock, Texas	
BOWL PERFORMANCE CURVE BASED ON PUMPING CLEAR, NON-AERATED WATER. RATED POINT ONLY IS GUARANTEED. CURVES REPRESENT SINGLE STAGE PERFORMANCE BASED ON TEST OF MULTI-STAGE BOWL ASSEMBLY. EFFICIENCY CORRECTION APPLIES TO HEAD, FLOW AND HORSEPOWER FOR LESSER STAGES.	

MODEL 24EHC (Effective July 1, 2014)

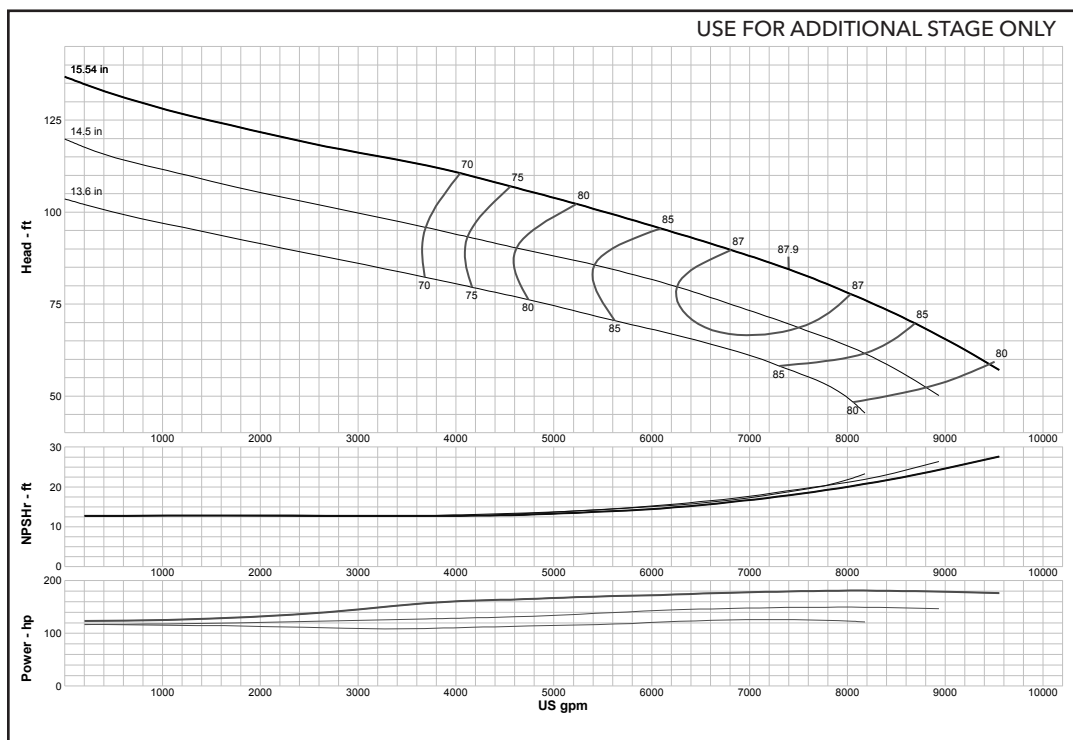

Curve No. E6824EBPC1	
Model	24EHC
RPM	1180
EFFICIENCY CORRECTION	
1-STAGE	0
2-STAGE	0
3-STAGE	0
4-STAGE	0
Impeller	ENCLOSED
Ns =	3297
K =	49.3
Bowl O. D.	22.25 in
Bowl Lateral	0.87
Max. PSI	260
Disch size	--
TURBINE OPERATIONS	
Lubbock, Texas	
BOWL PERFORMANCE CURVE BASED ON PUMPING CLEAR, NON-AERATED WATER. RATED POINT ONLY IS GUARANTEED. CURVES REPRESENT SINGLE STAGE PERFORMANCE BASED ON TEST OF MULTI-STAGE BOWL ASSEMBLY. EFFICIENCY CORRECTION APPLIES TO HEAD, FLOW AND HORSEPOWER FOR LESSER STAGES.	

Turbine

MODEL 24ELC (Effective July 1, 2014)

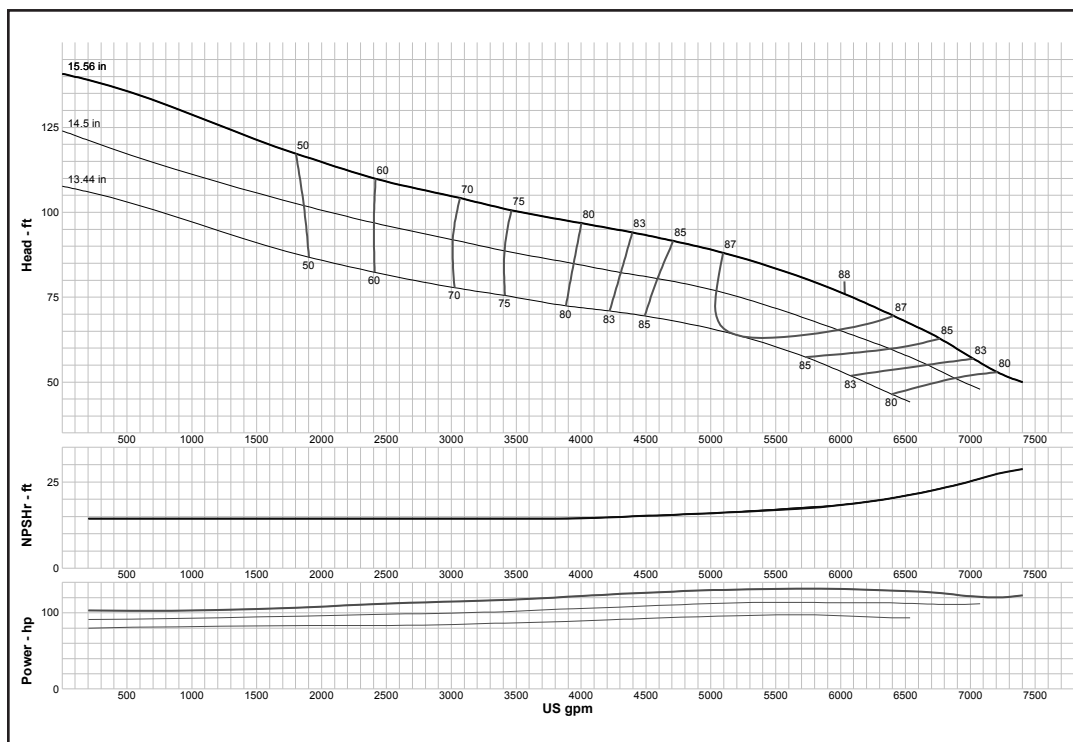

Curve No. E6824EDPC2	
Model	24ELC
RPM	1180
EFFICIENCY CORRECTION	
1-STAGE	0
2-STAGE	0
3-STAGE	0
4-STAGE	0
Impeller	ENCLOSED
Ns =	3538
K =	42
Bowl O. D.	22.25 in
Bowl Lateral	0.87
Max. PSI	260
Disch size	--
TURBINE OPERATIONS	
Lubbock, Texas	
BOWL PERFORMANCE CURVE BASED ON PUMPING CLEAR, NON-AERATED WATER. RATED POINT ONLY IS GUARANTEED. CURVES REPRESENT SINGLE STAGE PERFORMANCE BASED ON TEST OF MULTI-STAGE BOWL ASSEMBLY. EFFICIENCY CORRECTION APPLIES TO HEAD, FLOW AND HORSEPOWER FOR LESSER STAGES.	

MODEL 24ELXC (Effective July 1, 2014)

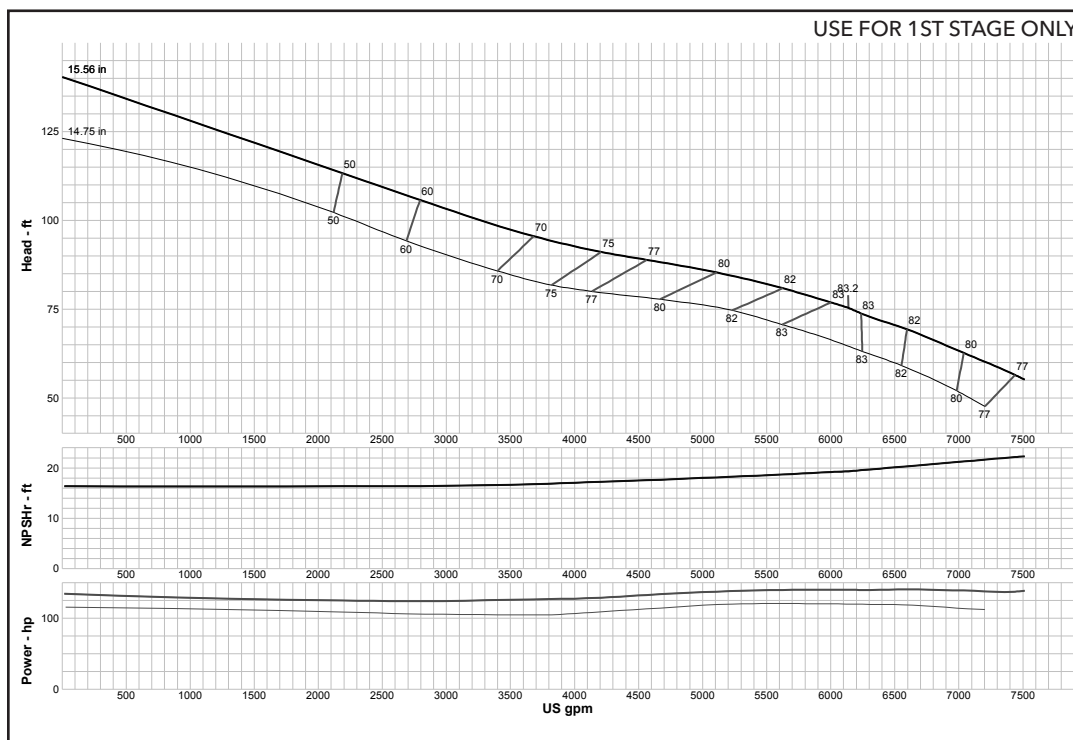

Curve No. E6424EGPP0	
Model	24ELXC
RPM	1180
EFFICIENCY CORRECTION	
1-STAGE	0
2-STAGE	0
3-STAGE	0
4-STAGE	0
Impeller	ENCLOSED
Ns =	3544
K =	51.7
Bowl O. D.	22.25 in
Bowl Lateral	0.87
Max. PSI	260
Disch size	--
TURBINE OPERATIONS	
Lubbock, Texas	
BOWL PERFORMANCE CURVE BASED ON PUMPING CLEAR, NON-AERATED WATER. RATED POINT ONLY IS GUARANTEED. CURVES REPRESENT SINGLE STAGE PERFORMANCE BASED ON TEST OF MULTI-STAGE BOWL ASSEMBLY. EFFICIENCY CORRECTION APPLIES TO HEAD, FLOW AND HORSEPOWER FOR LESSER STAGES.	

Turbine

MODEL 24FHC (Effective September 1, 2017)

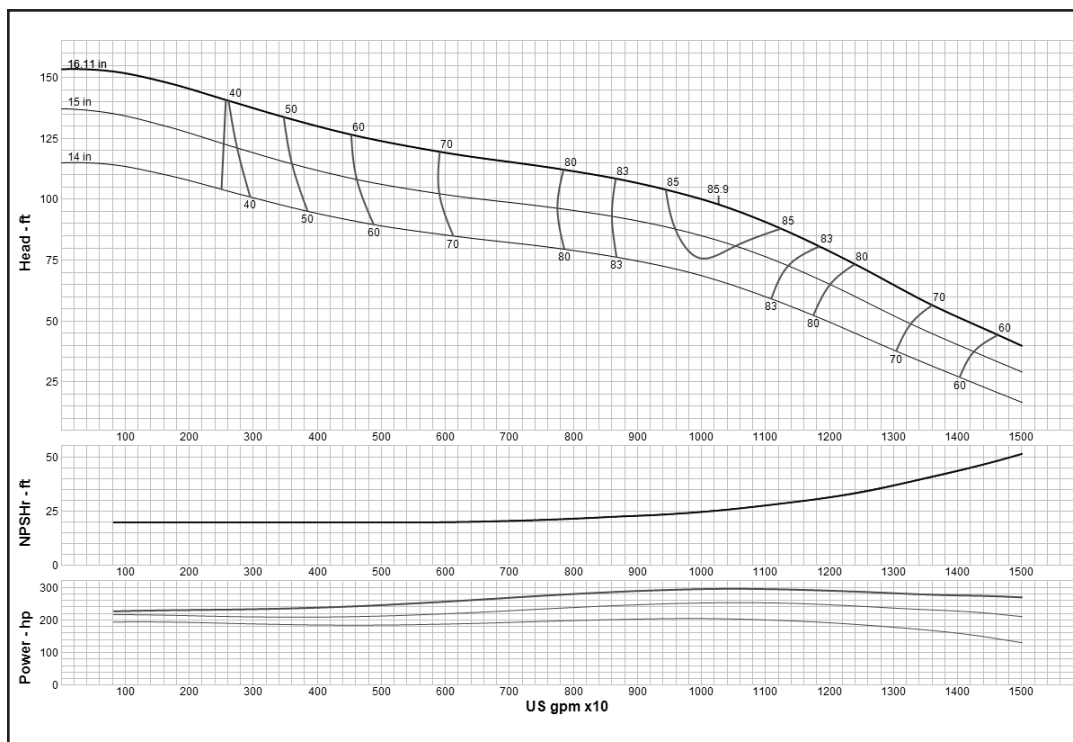

Curve No. E6824FAPC2	
Model	24FHC
RPM	1180
EFFICIENCY CORRECTION	
1-STAGE	-0.5
2-STAGE	0
3-STAGE	0
4-STAGE	0
Impeller	ENCLOSED
Ns =	4270
K =	31
Bowl O. D.	24.25 in
Bowl Lateral	0.87
Max. PSI	320
Disch size	--
TURBINE OPERATIONS	
Lubbock, Texas	
BOWL PERFORMANCE CURVE BASED ON PUMPING CLEAR, NON-AERATED WATER. RATED POINT ONLY IS GUARANTEED. CURVES REPRESENT SINGLE STAGE PERFORMANCE BASED ON TEST OF MULTI-STAGE BOWL ASSEMBLY. EFFICIENCY CORRECTION APPLIES TO HEAD, FLOW AND HORSEPOWER FOR LESSER STAGES.	

MODEL 24GHC (Effective September 1, 2017)

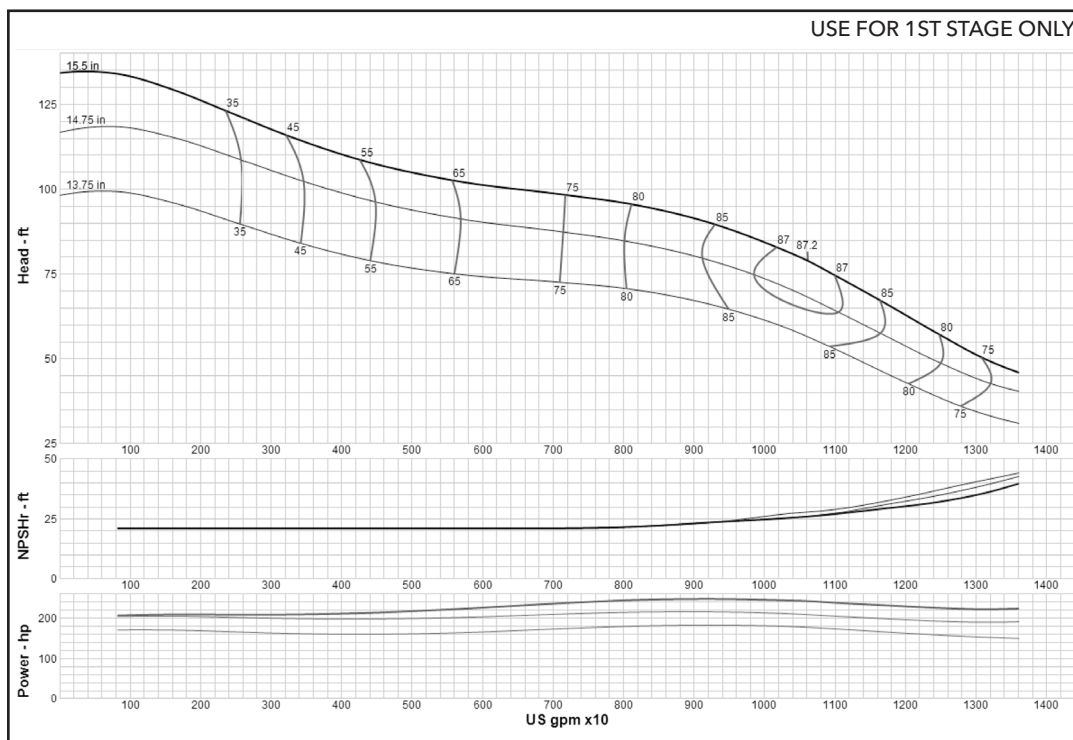

Curve No. E6824GAPP1	
Model	24GHC
RPM	1180
EFFICIENCY CORRECTION	
1-STAGE	0
2-STAGE	0
3-STAGE	0
4-STAGE	0
Impeller	ENCLOSED
Ns =	4774
K =	60
Bowl O. D.	24.25 in
Bowl Lateral	1.62
Max. PSI	250
Disch size	--
TURBINE OPERATIONS	
Lubbock, Texas	
BOWL PERFORMANCE CURVE BASED ON PUMPING CLEAR, NON-AERATED WATER. RATED POINT ONLY IS GUARANTEED. CURVES REPRESENT SINGLE STAGE PERFORMANCE BASED ON TEST OF MULTI-STAGE BOWL ASSEMBLY. EFFICIENCY CORRECTION APPLIES TO HEAD, FLOW AND HORSEPOWER FOR LESSER STAGES.	

Turbine

MODEL 24GHC (Effective July 1, 2014)

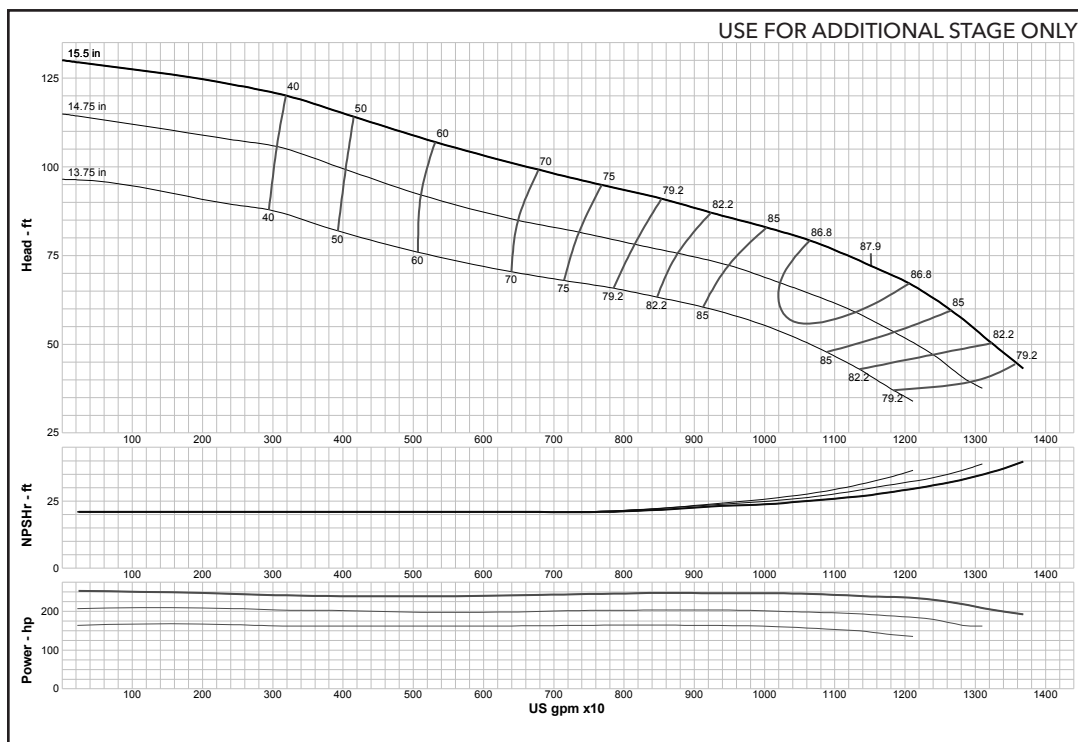

Curve No. E6824GAPP1

Model 24GHC

RPM 1180

EFFICIENCY CORRECTION

1-STAGE	0
2-STAGE	0
3-STAGE	0
4-STAGE	0

Impeller ENCLOSED

Ns = 4774

K = 60

Bowl O. D. 24.25 in

Bowl Lateral 1.62

Max. PSI 250

Disch size --

TURBINE OPERATIONS

Lubbock, Texas

BOWL PERFORMANCE CURVE BASED ON PUMPING CLEAR, NON-AERATED WATER. RATED POINT ONLY IS GUARANTEED. CURVES REPRESENT SINGLE STAGE PERFORMANCE BASED ON TEST OF MULTI-STAGE BOWL ASSEMBLY. EFFICIENCY CORRECTION APPLIES TO HEAD, FLOW AND HORSEPOWER FOR LESSER STAGES.

MODEL 24GHXC (Effective July 1, 2014)

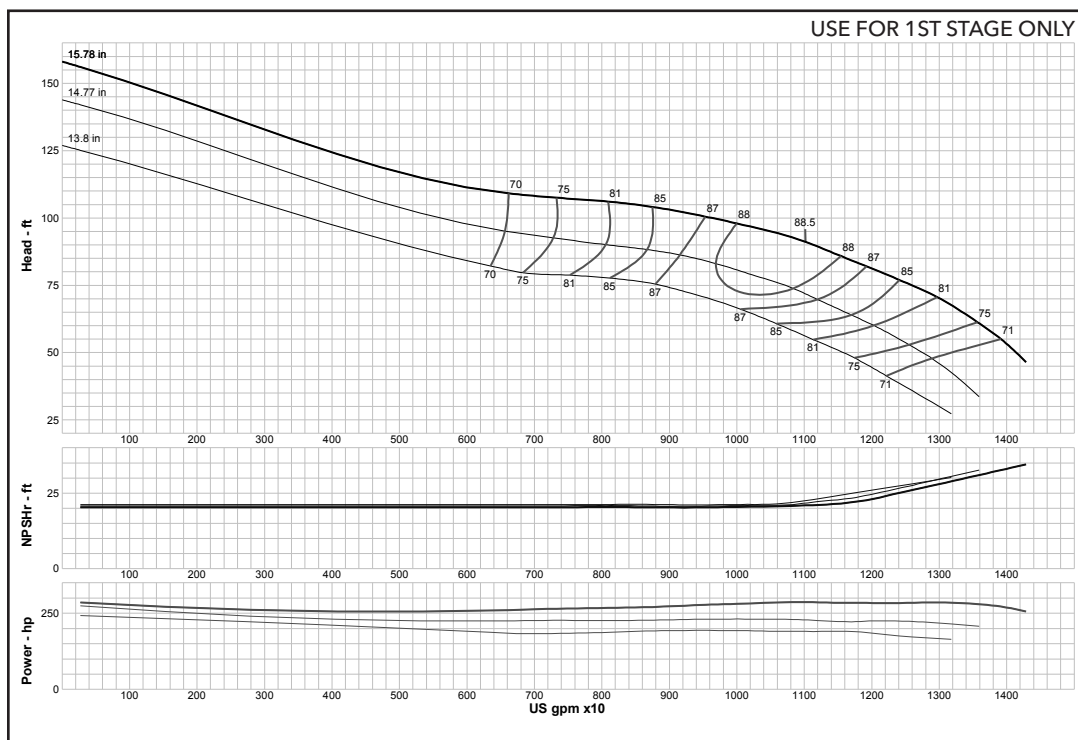

Curve No. E6824GGPC1

Model 24GHXC

RPM 1180

EFFICIENCY CORRECTION

1-STAGE	0
2-STAGE	0
3-STAGE	0
4-STAGE	0

Impeller ENCLOSED

Ns = 4174

K = 68.7

Bowl O. D. 24.25 in

Bowl Lateral 1.62

Max. PSI 300

Disch size --

TURBINE OPERATIONS

Lubbock, Texas

BOWL PERFORMANCE CURVE BASED ON PUMPING CLEAR, NON-AERATED WATER. RATED POINT ONLY IS GUARANTEED. CURVES REPRESENT SINGLE STAGE PERFORMANCE BASED ON TEST OF MULTI-STAGE BOWL ASSEMBLY. EFFICIENCY CORRECTION APPLIES TO HEAD, FLOW AND HORSEPOWER FOR LESSER STAGES.

MODEL 24GLC (Effective September 1, 2017)

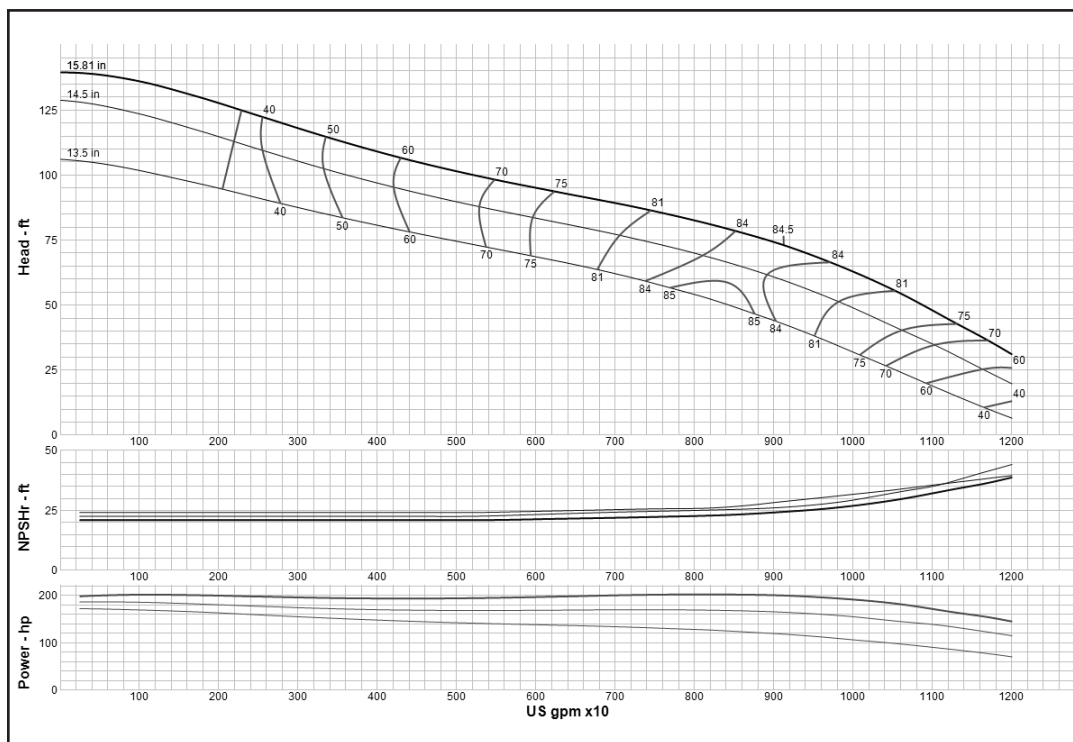

Curve No. E6824GPC1	
Model	24GLC
RPM	1180
EFFICIENCY CORRECTION	
1-STAGE	0
2-STAGE	0
3-STAGE	0
4-STAGE	0
Impeller	ENCLOSED
Ns =	4654
K =	59.5
Bowl O. D.	24.25 in
Bowl Lateral	1.62
Max. PSI	250
Disch size	--
TURBINE OPERATIONS	
Lubbock, Texas	
BOWL PERFORMANCE CURVE BASED ON PUMPING CLEAR, NON-AERATED WATER. RATED POINT ONLY IS GUARANTEED. CURVES REPRESENT SINGLE STAGE PERFORMANCE BASED ON TEST OF MULTI-STAGE BOWL ASSEMBLY. EFFICIENCY CORRECTION APPLIES TO HEAD, FLOW AND HORSEPOWER FOR LESSER STAGES.	

MODEL 26GHC (Effective September 1, 2017)

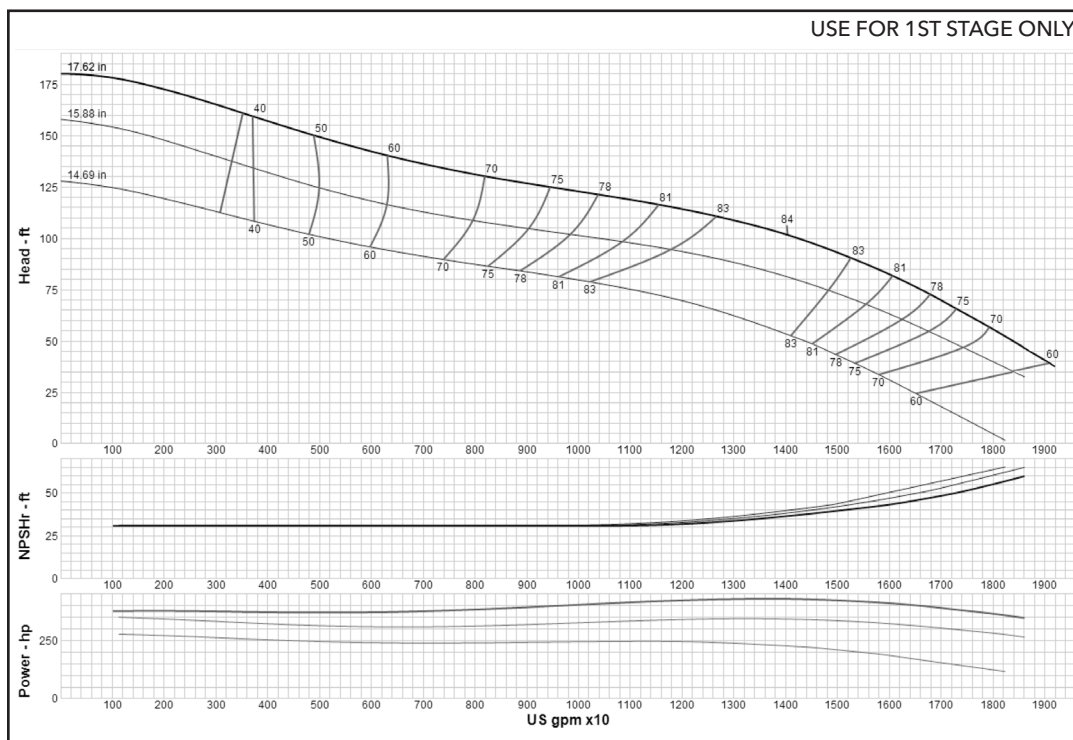

Curve No. E6626GAPC1	
Model	26GHC
RPM	1180
EFFICIENCY CORRECTION	
1-STAGE	0
2-STAGE	0
3-STAGE	0
4-STAGE	0
Impeller	ENCLOSED
Ns =	4376
K =	64.2
Bowl O. D.	26.00 in
Bowl Lateral	1
Max. PSI	230
Disch size	--
TURBINE OPERATIONS	
Lubbock, Texas	
BOWL PERFORMANCE CURVE BASED ON PUMPING CLEAR, NON-AERATED WATER. RATED POINT ONLY IS GUARANTEED. CURVES REPRESENT SINGLE STAGE PERFORMANCE BASED ON TEST OF MULTI-STAGE BOWL ASSEMBLY. EFFICIENCY CORRECTION APPLIES TO HEAD, FLOW AND HORSEPOWER FOR LESSER STAGES.	

Turbine

MODEL 26GHC (Effective July 1, 2014)

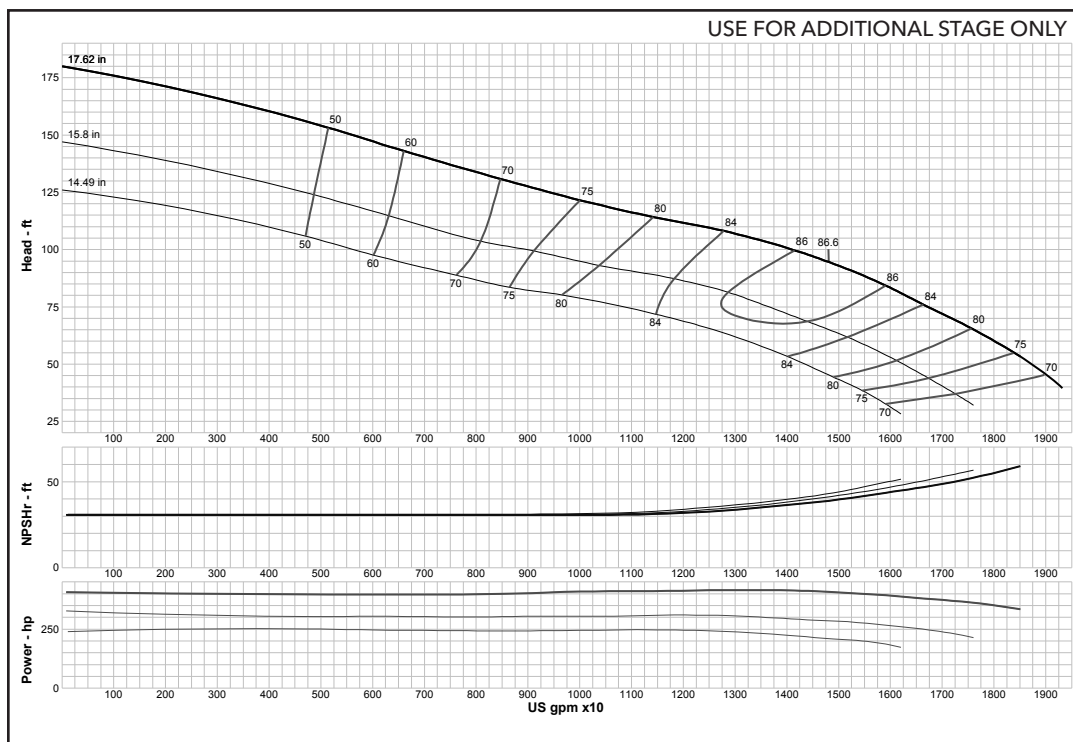

Curve No. E6626GAPC1	
Model	26GHC
RPM	1180
EFFICIENCY CORRECTION	
1-STAGE	0
2-STAGE	0
3-STAGE	0
4-STAGE	0
Impeller	ENCLOSED
Ns =	4376
K =	64.2
Bowl O. D.	26.00 in
Bowl Lateral	1
Max. PSI	230
Disch size	--
TURBINE OPERATIONS	
Lubbock, Texas	
BOWL PERFORMANCE CURVE BASED ON PUMPING CLEAR, NON-AERATED WATER. RATED POINT ONLY IS GUARANTEED. CURVES REPRESENT SINGLE STAGE PERFORMANCE BASED ON TEST OF MULTI-STAGE BOWL ASSEMBLY. EFFICIENCY CORRECTION APPLIES TO HEAD, FLOW AND HORSEPOWER FOR LESSER STAGES.	

MODEL 26GHXC (Effective July 1, 2014)

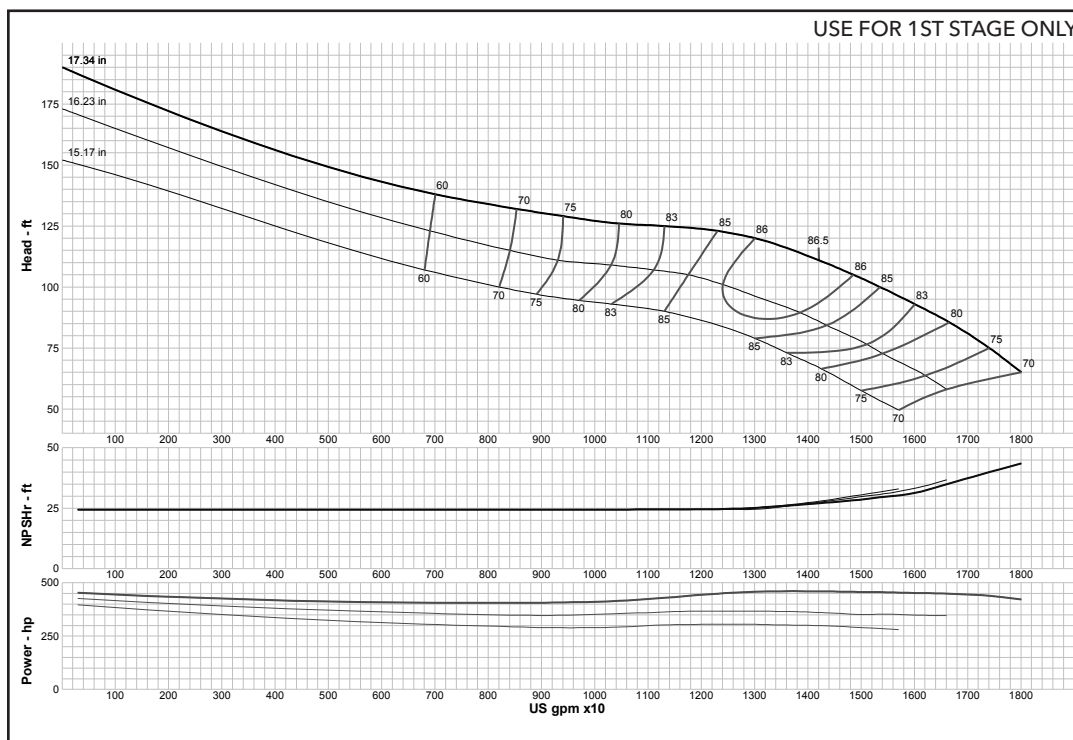

Curve No. E6626GCPC1	
Model	26GHXC
RPM	1180
EFFICIENCY CORRECTION	
1-STAGE	0
2-STAGE	0
3-STAGE	0
4-STAGE	0
Impeller	ENCLOSED
Ns =	4130
K =	80.9
Bowl O. D.	26.00 in
Bowl Lateral	1
Max. PSI	200
Disch size	--
TURBINE OPERATIONS	
Lubbock, Texas	
BOWL PERFORMANCE CURVE BASED ON PUMPING CLEAR, NON-AERATED WATER. RATED POINT ONLY IS GUARANTEED. CURVES REPRESENT SINGLE STAGE PERFORMANCE BASED ON TEST OF MULTI-STAGE BOWL ASSEMBLY. EFFICIENCY CORRECTION APPLIES TO HEAD, FLOW AND HORSEPOWER FOR LESSER STAGES.	

Turbine

MODEL 28BHC (Effective July 1, 2014)

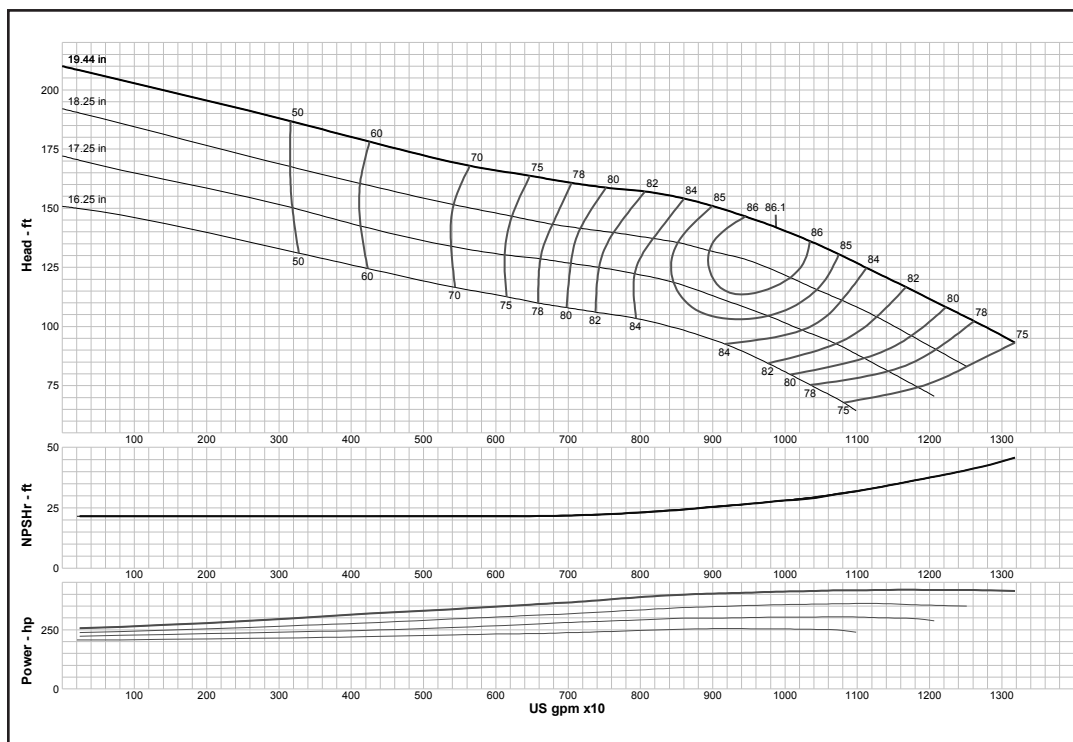

Curve No. E6828BBPC0

Model 28BHC

RPM 1180

EFFICIENCY CORRECTION

1-STAGE	-1
2-STAGE	0
3-STAGE	0
4-STAGE	0

Impeller ENCLOSED

Ns = 2836

K = 68.5

Bowl O. D. 26.88 in

Bowl Lateral 0.87

Max. PSI 220

Disch size --

TURBINE OPERATIONS

Lubbock, Texas

BOWL PERFORMANCE CURVE BASED ON PUMPING CLEAR, NON-AERATED WATER. RATED POINT ONLY IS GUARANTEED. CURVES REPRESENT SINGLE STAGE PERFORMANCE BASED ON TEST OF MULTI-STAGE BOWL ASSEMBLY. EFFICIENCY CORRECTION APPLIES TO HEAD, FLOW AND HORSEPOWER FOR LESSER STAGES.

MODEL 28BLC (Effective July 1, 2014)

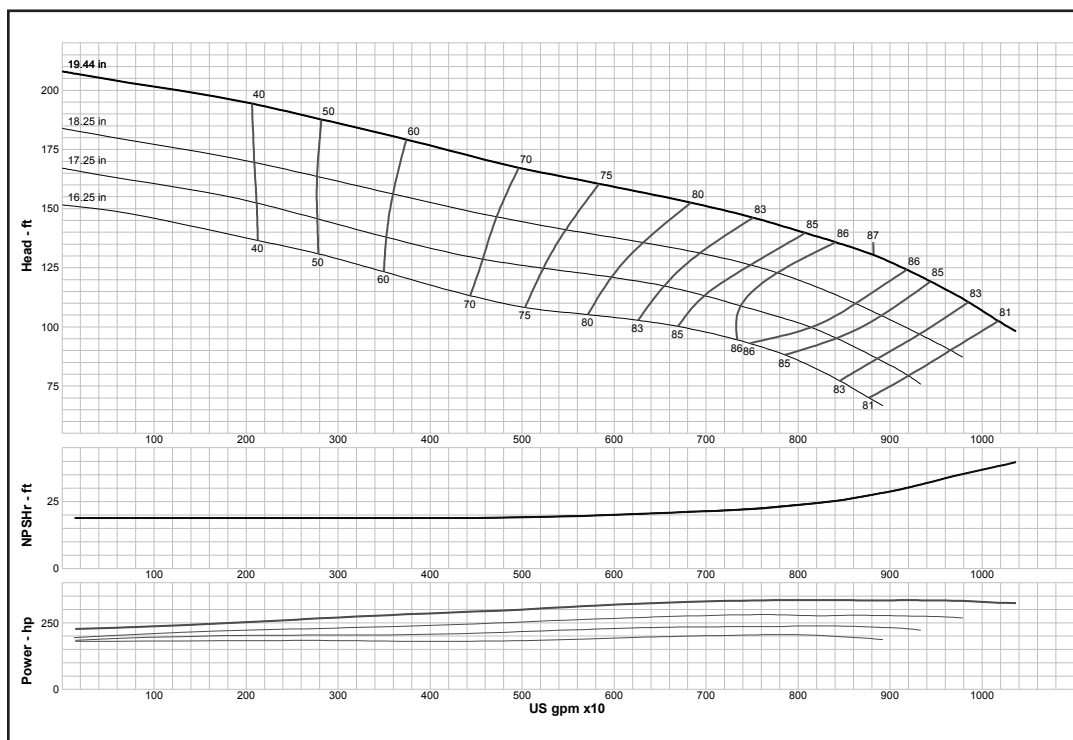

Curve No. E6828BEPC0

Model 28BLC

RPM 1180

EFFICIENCY CORRECTION

1-STAGE	-3
2-STAGE	-1
3-STAGE	0
4-STAGE	0

Impeller ENCLOSED

Ns = 2849

K = 68.5

Bowl O. D. 26.88 in

Bowl Lateral 0.87

Max. PSI 220

Disch size --

TURBINE OPERATIONS

Lubbock, Texas

BOWL PERFORMANCE CURVE BASED ON PUMPING CLEAR, NON-AERATED WATER. RATED POINT ONLY IS GUARANTEED. CURVES REPRESENT SINGLE STAGE PERFORMANCE BASED ON TEST OF MULTI-STAGE BOWL ASSEMBLY. EFFICIENCY CORRECTION APPLIES TO HEAD, FLOW AND HORSEPOWER FOR LESSER STAGES.

Turbine

MODEL 28GHC (Effective July 1, 2014)

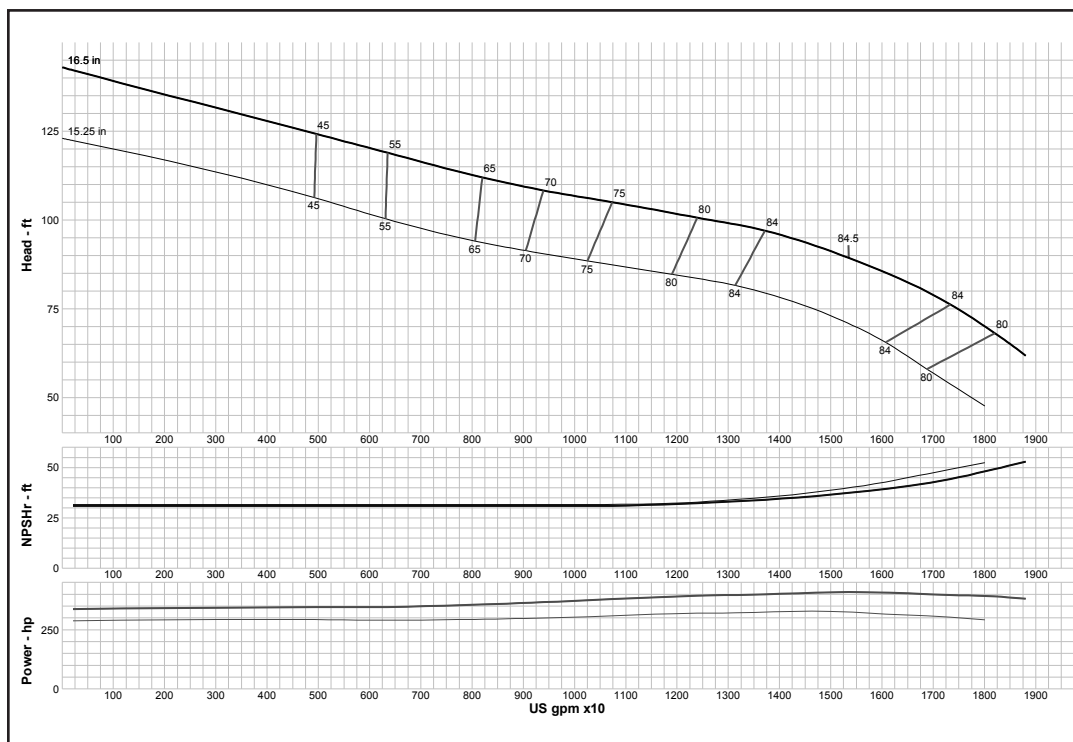

Curve No. E6628GAPC1	
Model	28GHC
RPM	1180
EFFICIENCY CORRECTION	
1-STAGE	0
2-STAGE	0
3-STAGE	0
4-STAGE	0
Impeller	ENCLOSED
Ns =	4481
K =	69
Bowl O. D.	26.88 in
Bowl Lateral	1.5
Max. PSI	190
Disch size	--
TURBINE OPERATIONS	
Lubbock, Texas	
BOWL PERFORMANCE CURVE BASED ON PUMPING CLEAR, NON-AERATED WATER. RATED POINT ONLY IS GUARANTEED. CURVES REPRESENT SINGLE STAGE PERFORMANCE BASED ON TEST OF MULTI-STAGE BOWL ASSEMBLY. EFFICIENCY CORRECTION APPLIES TO HEAD, FLOW AND HORSEPOWER FOR LESSER STAGES.	

MODEL 30BHC (Effective September 1, 2017)

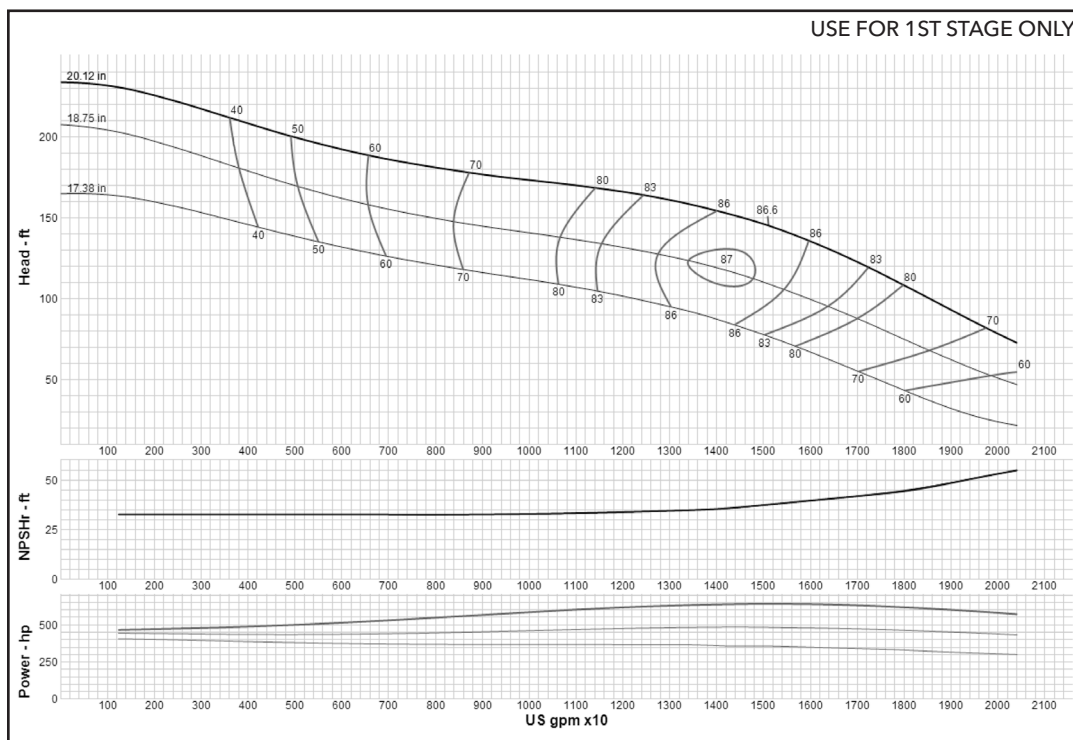

Curve No. E6630BDPC2	
Model	30BHC
RPM	1180
EFFICIENCY CORRECTION	
1-STAGE	0
2-STAGE	0
3-STAGE	0
4-STAGE	0
Impeller	ENCLOSED
Ns =	3540
K =	92
Bowl O. D.	29.50 in
Bowl Lateral	0.87
Max. PSI	216
Disch size	--
TURBINE OPERATIONS	
Lubbock, Texas	
BOWL PERFORMANCE CURVE BASED ON PUMPING CLEAR, NON-AERATED WATER. RATED POINT ONLY IS GUARANTEED. CURVES REPRESENT SINGLE STAGE PERFORMANCE BASED ON TEST OF MULTI-STAGE BOWL ASSEMBLY. EFFICIENCY CORRECTION APPLIES TO HEAD, FLOW AND HORSEPOWER FOR LESSER STAGES.	

Turbine

MODEL 30BHC (Effective July 1, 2014)

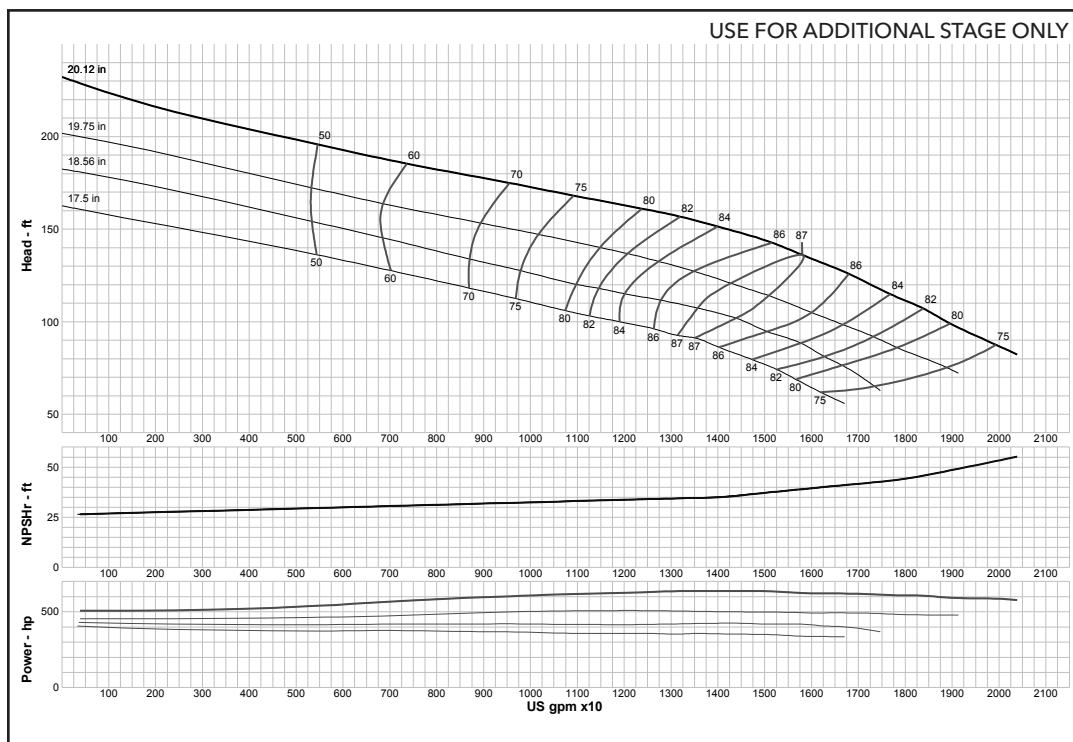

Curve No. E6630BDPC2	
Model	30BHC
RPM	1180
EFFICIENCY CORRECTION	
1-STAGE	0
2-STAGE	0
3-STAGE	0
4-STAGE	0
Impeller	ENCLOSED
Ns =	3540
K =	92
Bowl O. D.	29.50 in
Bowl Lateral	0.87
Max. PSI	216
Disch size	--
TURBINE OPERATIONS	
Lubbock, Texas	
BOWL PERFORMANCE CURVE BASED ON PUMPING CLEAR, NON-AERATED WATER. RATED POINT ONLY IS GUARANTEED. CURVES REPRESENT SINGLE STAGE PERFORMANCE BASED ON TEST OF MULTI-STAGE BOWL ASSEMBLY. EFFICIENCY CORRECTION APPLIES TO HEAD, FLOW AND HORSEPOWER FOR LESSER STAGES.	

MODEL 30BLC (Effective September 1, 2017)

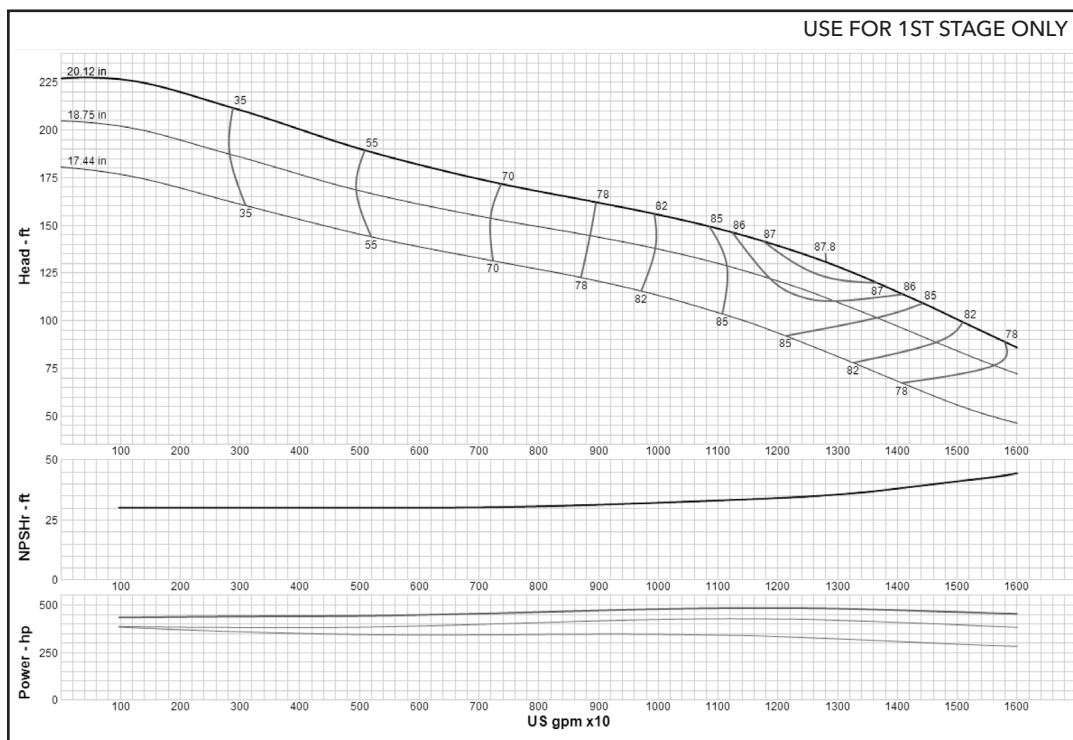

Curve No. E6630BGPC3	
Model	30BLC
RPM	1180
EFFICIENCY CORRECTION	
1-STAGE	0
2-STAGE	0
3-STAGE	0
4-STAGE	0
Impeller	ENCLOSED
Ns =	3646
K =	92
Bowl O. D.	29.50 in
Bowl Lateral	0.87
Max. PSI	216
Disch size	--
TURBINE OPERATIONS	
Lubbock, Texas	
BOWL PERFORMANCE CURVE BASED ON PUMPING CLEAR, NON-AERATED WATER. RATED POINT ONLY IS GUARANTEED. CURVES REPRESENT SINGLE STAGE PERFORMANCE BASED ON TEST OF MULTI-STAGE BOWL ASSEMBLY. EFFICIENCY CORRECTION APPLIES TO HEAD, FLOW AND HORSEPOWER FOR LESSER STAGES.	

MODEL 30BLC *(Effective July 1, 2014)*

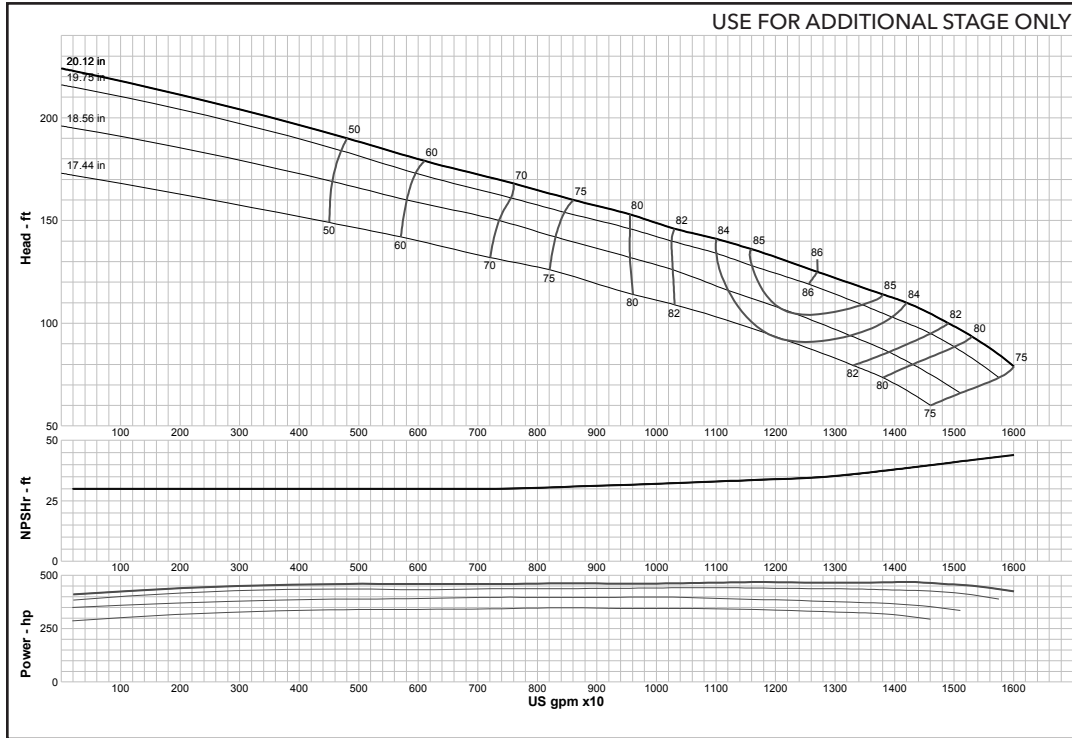

Curve No. E6630BGPC3	
Model	30BLC
RPM	1180
EFFICIENCY CORRECTION	
1-STAGE	0
2-STAGE	0
3-STAGE	0
4-STAGE	0
Impeller	ENCLOSED
Ns =	3646
K =	92
Bowl O. D.	29.50 in
Bowl Lateral	0.87
Max. PSI	216
Disch size	--
TURBINE OPERATIONS	
Lubbock, Texas	
BOWL PERFORMANCE CURVE BASED ON PUMPING CLEAR, NON-AERATED WATER. RATED POINT ONLY IS GUARANTEED. CURVES REPRESENT SINGLE STAGE PERFORMANCE BASED ON TEST OF MULTI-STAGE BOWL ASSEMBLY. EFFICIENCY CORRECTION APPLIES TO HEAD, FLOW AND HORSEPOWER FOR LESSER STAGES.	



Xylem Inc.
P.O. Box 5487
Lubbock, TX 79408
Tel +1.806.763.7867
Fax +1.800.453.4749
www.xyleminc.com